

1979 MULERRIDER

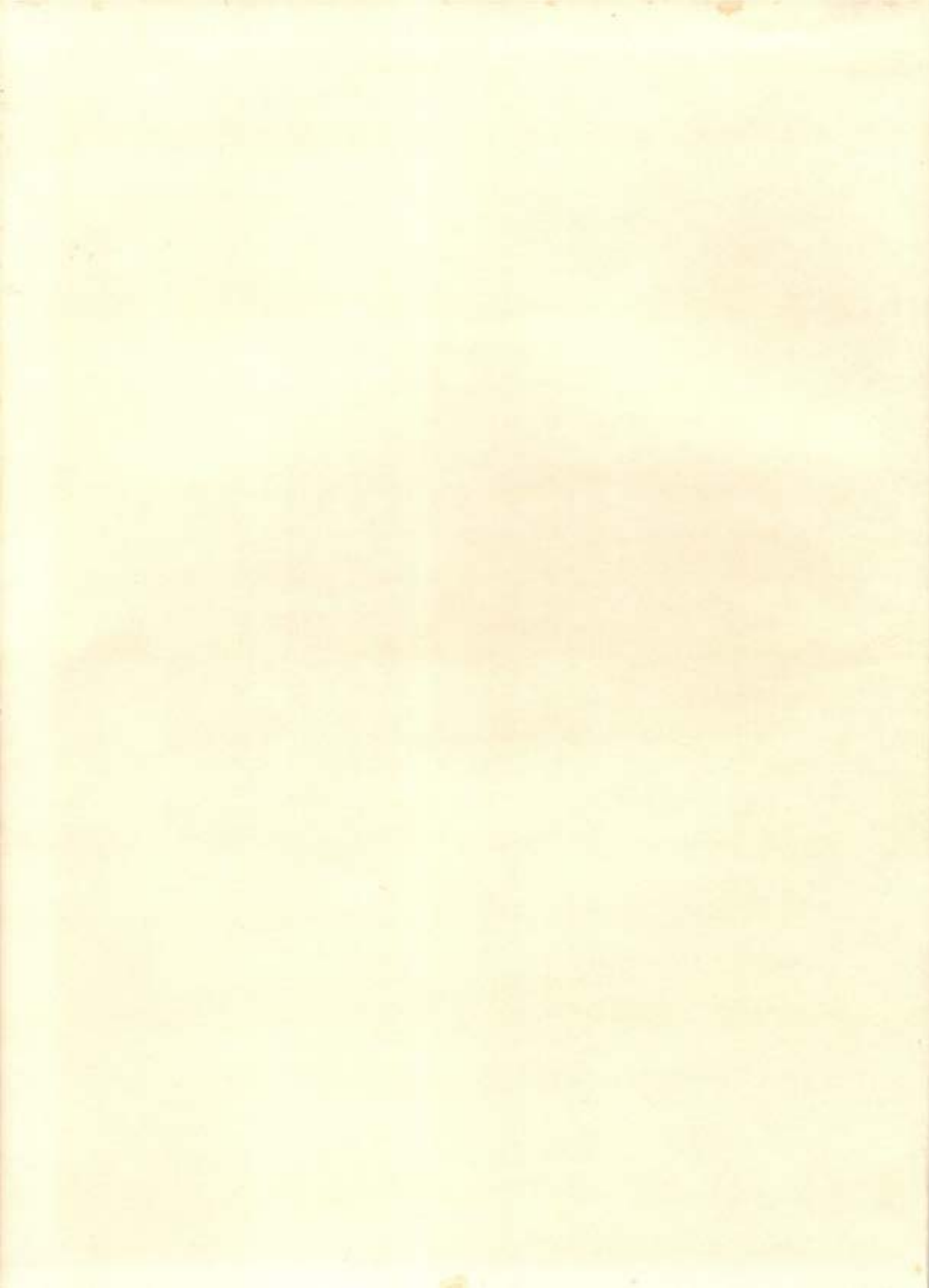



THE 1979 MULERIDER

OPEN A NEW WINDOW

COPYRIGHT 1980 BY THE MULERIDER STAFF
SAU BOX 1420 MAGNOLIA, ARKANSAS 71753
BARBARA R. PRIEST, EDITOR
VOLUME 58

"OPEN A NEW WINDOW" (FROM THE BROADWAY
MUSICAL "MAME"

MUSIC AND LYRIC BY: JERRY HERMAN
(C) COPYRIGHT 1966 BY JERRY CO. MUSIC COMPANY
USED BY PERMISSION

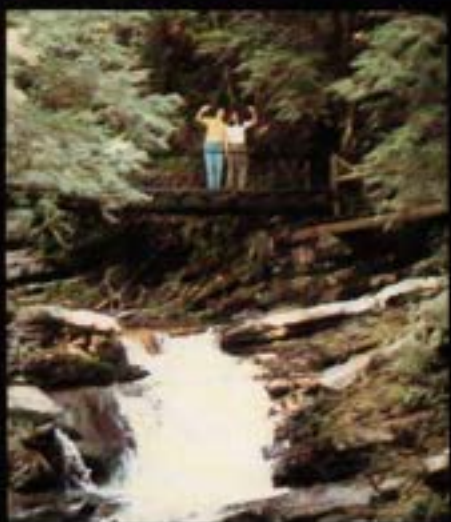
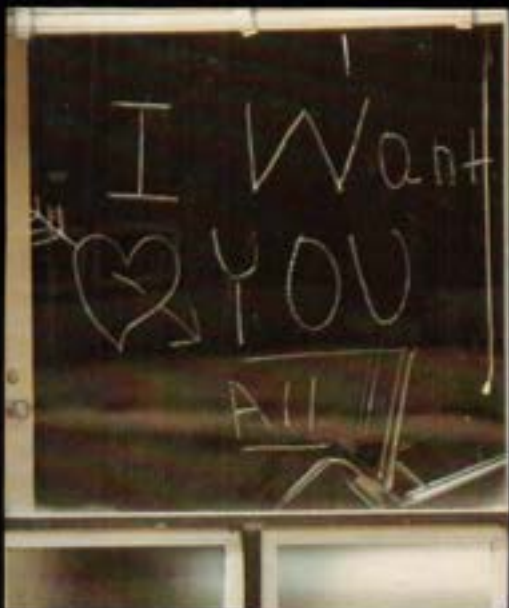



**OPEN A
NEW**

WINDOW, OPEN A NEW

**DOOR, TRAVEL A NEW HIGHWAY
THAT'S NEVER BEEN TRIED BEFORE,
YOU FIND YOU'RE A DULL FELLOW,
PUNCHING THE SAME CLOCK, WALKING
THE SAME TIGHT ROPE AS EVERYONE
ON THE BLOCK. THE FELLOW YOU
OUGHT TO BE IS THREE DIMENSIONAL,
SOAKING UP LIFE DOWN TO YOUR
TOES, WHENEVER THEY SAY YOU'RE
SLIGHTLY UNCONVENTIONAL, JUST PUT
YOUR THUMB UP TO YOUR NOSE, AND
SHOW THEM HOW TO DANCE TO A
NEW RHYTHM, WHISTLE A NEW SONG,
TOAST TO A NEW VINTAGE, THE FIZZ
DOESN'T FIZZ TOO LONG, THERE'S
ONLY ONE WAY TO MAKE THE
BUBBLES STAY, SIMPLY . . .**





**TRAVEL A NEW
HIGHWAY.**





DANCE TO A NEW
RHYTHM.





**WHISTLE A NEW
LOVE SONG,**

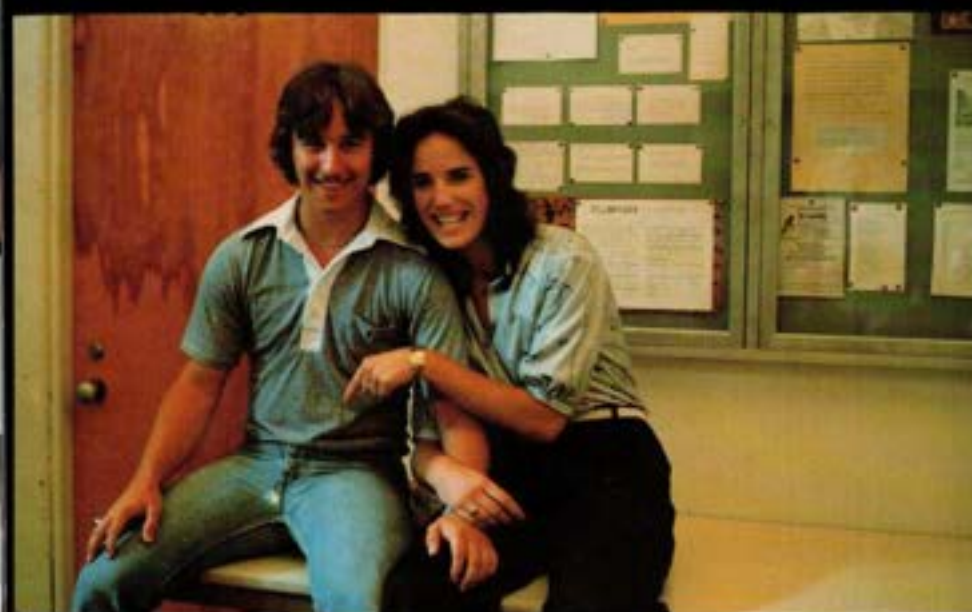



TOAST TO A NEW
VINTAGE,





OPEN A NEW
WINDOW.





OPEN A NEW
WINDOW ...
EVERYDAY!



MISS MARGARET E. HARTON

OPEN A NEW WINDOW, DEDICATED TO MARGARET HARTON



MARGARET HARTON TODAY WITH TWO PLEDGES OF ALPHA PSI
OMEGA, DRAMATIC FRATERNITY, BELVA ZACHRY AND JULIA
MURPHY



HAROLD T. BRINSON



L.A. LOGAN



GORDON MATTESON



RETA DEAN, VICE CHAIRMAN



EMMIE GAMBLE, SECRETARY



H.J. (TINKER) CROWELL

THE BOARD OF TRUSTEES



PHOTOS OF THE BOARD
MEMBERS BY GREGG
MILLER, S.A.U. TECH
BRANCH, CAMDEN.



CAMERON DODSON, CHAIRMAN

DOCTORS,
PROFESSORS,
ASST. PROFESSORS
ETC.

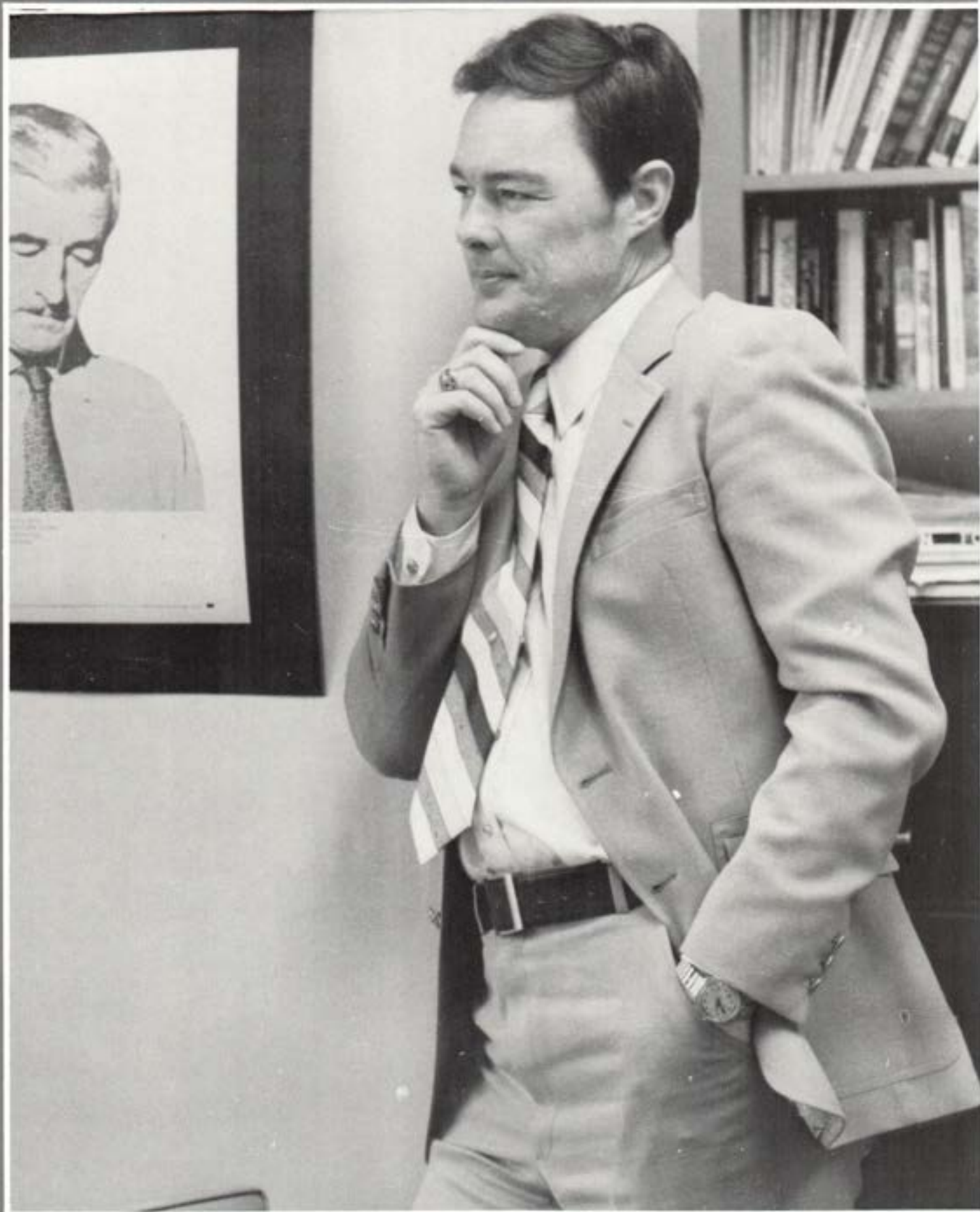

DR. DANIEL G. FORD, DEAN OF LIBERAL
& PERFORMING ARTS

THE FACULTY IN THE SCHOOL OF LIBERAL AND PERFORMING ARTS



D. DALENE BAER, MUSIC



INA B. BAKER, LEARNING CENTER

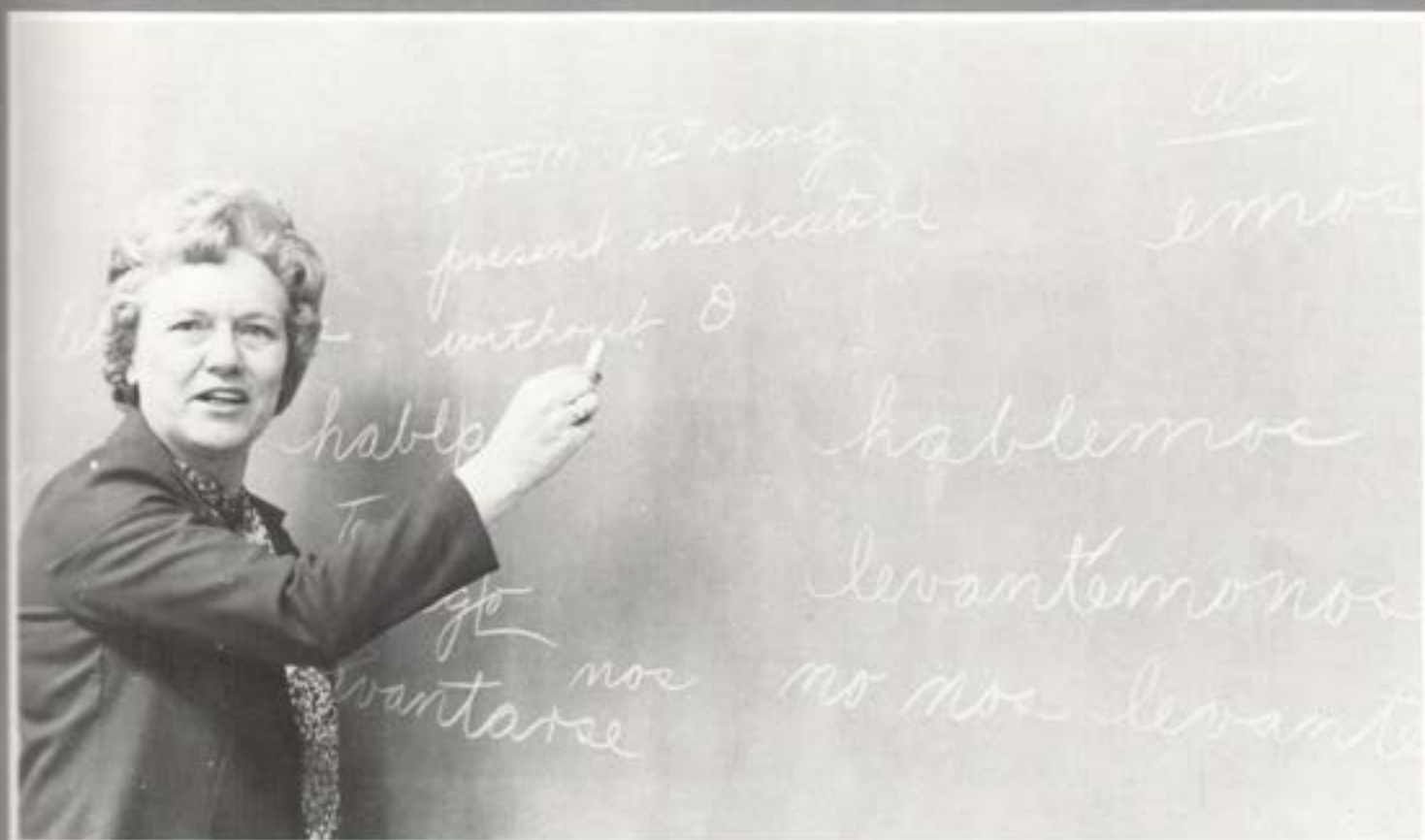

DR. BETTY A. BLUE, SPANISH



DR. JOE A. BATES,
PSYCHOLOGY



DR. A.M. BELMONT, JR.,
ENGLISH



ALVIN L. BRANNON,
COUNSELING

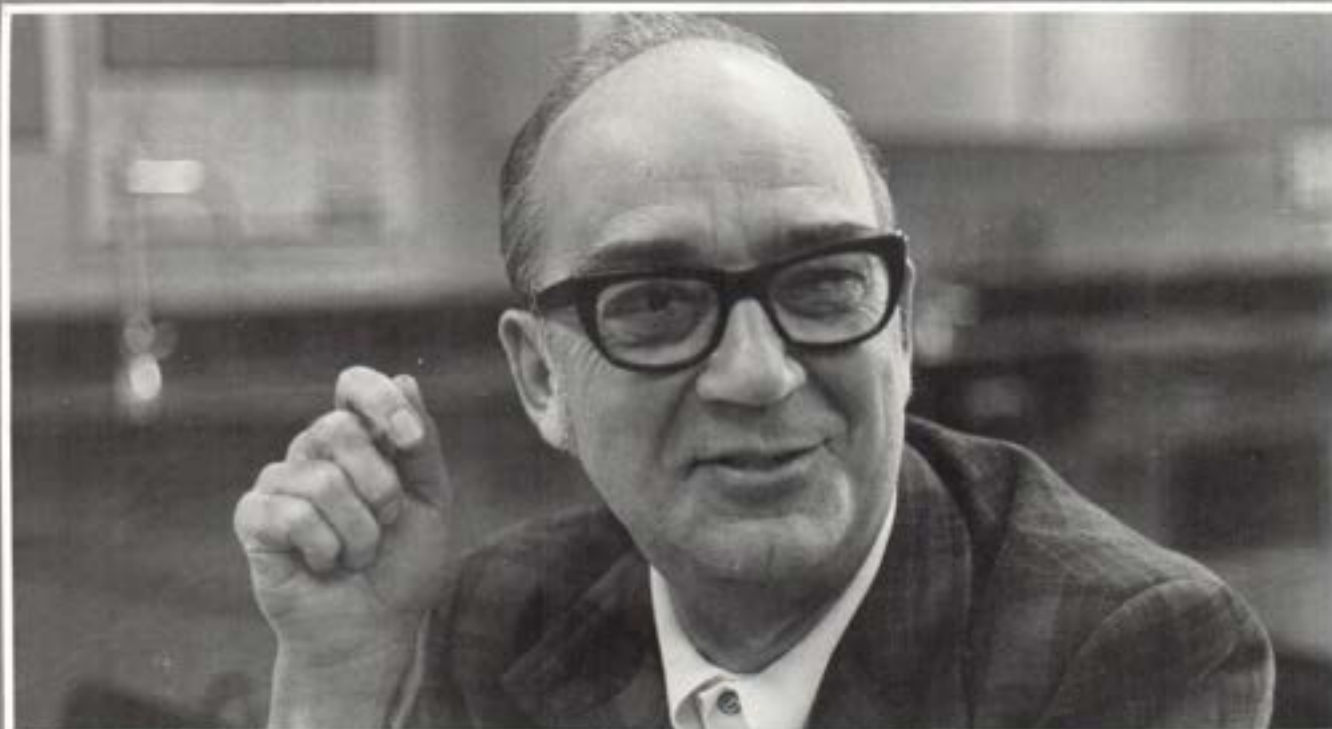

DR. ROBERT G. CAMPBELL, MUSIC



WILLARD C. CARPENTER, ART

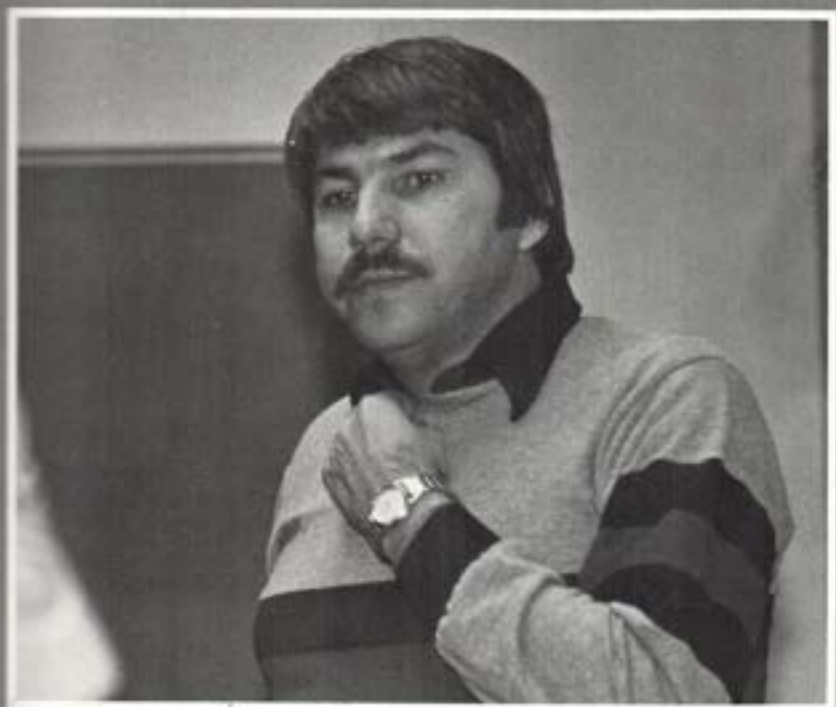

DR. JERRY V. CORTEZ, THEATRE



DR. LARRY CLOWERS,
SOCIOLOGY



DR. DAVID L. CROUSE,
MUSIC



DICK DAVIS,
JOURNALISM



DR. IDA M. FLEMISTER, PSYCHOLOGY



JAMES THOMAS FORGEY, HISTORY



MARTHA A. FORGEY, ENGLISH

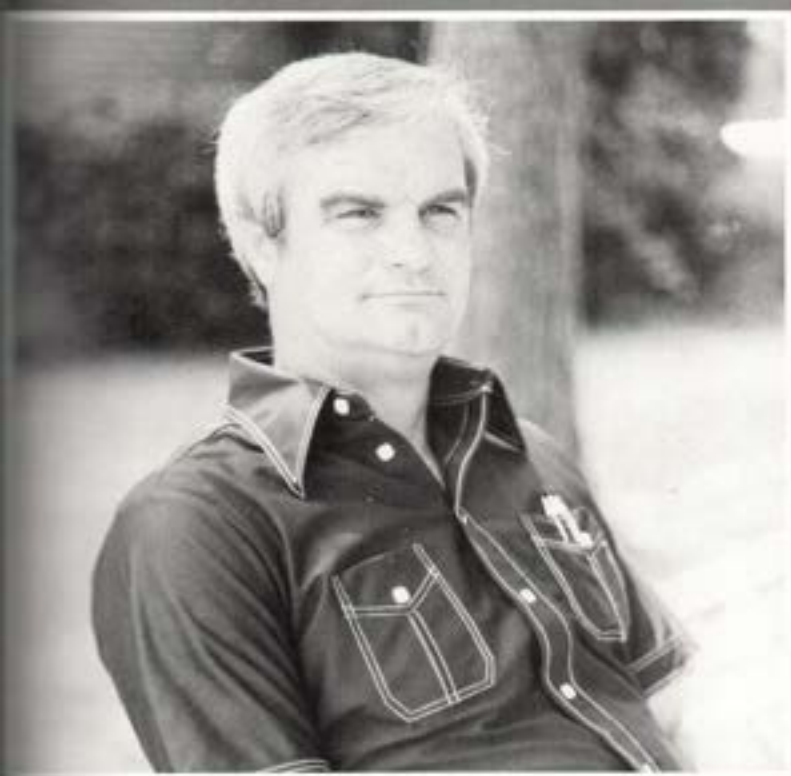

KENNETH GUTHRIE, MUSIC



DR. DONALD HAEFNER,
PSYCHOLOGY



FRED J. HENRY, ART



LINDA HURLEY, ENGLISH



KATHLEEN JORDAN,
ENGLISH



DR. GENE W. KELSAY, MUSIC



DR. PAUL R. KIRPATRICK,
PSYCHOLOGY



KENNETH LANE, RADIO-T.V.



DR. WILLIAM NOLAN, POLITICAL
SCIENCE



MARY DIANE O'HERN, ART



RICHARD O. OLIVER, MUSIC



CHARLOTTE PICKENS, SOCIOLOGY



HOLLIS A. PURTLE, ENGLISH



DR. JERRY PYLE, HISTORY



ROBERT W. REID, LIBRARY



FRANK F. SCHAMBACH, ANTHROPOLOGY



DR. DAVID H. SIXBEY,
HISTORY



DR. DAN SKELTON, ENGLISH

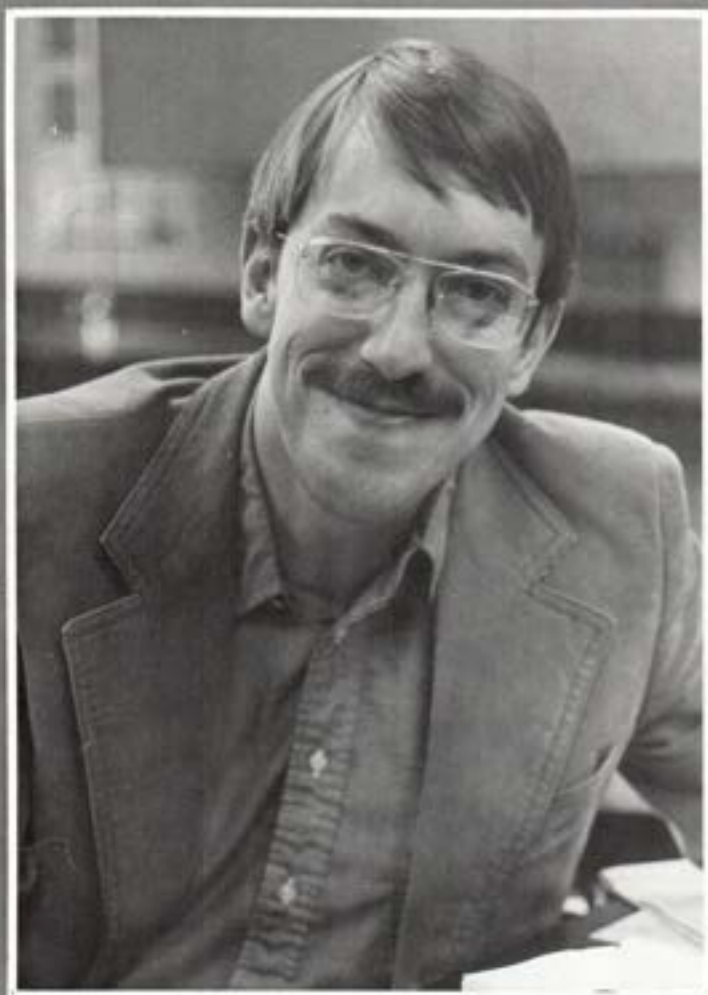

DR. MICHEAL SMALLING, ENGLISH



SHIRLEY SMART, MUSIC



GISELE SOUTER, FRENCH



DR. ANN K. THOMAS, UPWARD
BOUND



DR. ROBERT A. TERRY, JR., ENGLISH



JANELLE D. VIERTEL, MUSIC

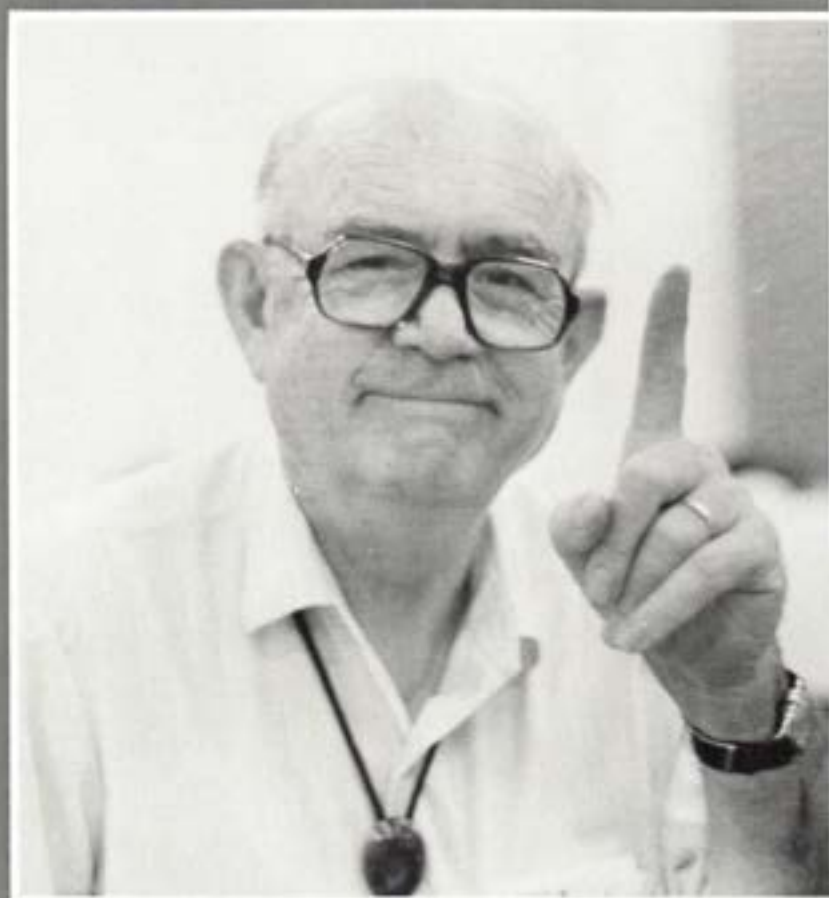

DR. ROBERT B. WALZ, HISTORY



ERIC H. WEILAND, GEOGRAPHY



C. DALE WHITMAN, ENGLISH



J.J. WHITEHEAD, SPEECH



JAMES WILLIS, POLITICAL SCIENCE



DR. DAVID F. RANKIN, DEAN, BUSINESS
ADMINISTRATION

SCHOOL OF BUSINESS ADMINISTRATION, FACULTY



LOUIS J. BLANCHARD, ACCOUNTING



DR. SCOTT R. BOAZ,
ECONOMICS



DR. LELAND B. CALLAWAY, OFFICE
ADMINISTRATION



ALVARENE PEACE, ECONOMICS



RICHARD SAMUEL, BUSINESS



JAMES L. SMYTH, DATA PROCESSING



DR. ALBERT L. STECKER, BUSINESS



DR. ANNA R. TREXLER, OFFICE
ADMINISTRATION



DR. ROSEMARY VANCE, OFFICE
ADMINISTRATION



DR. GAYLE W. WHITE, OFFICE
ADMINISTRATION



BENNY R. ZACHERY,
ACCOUNTING

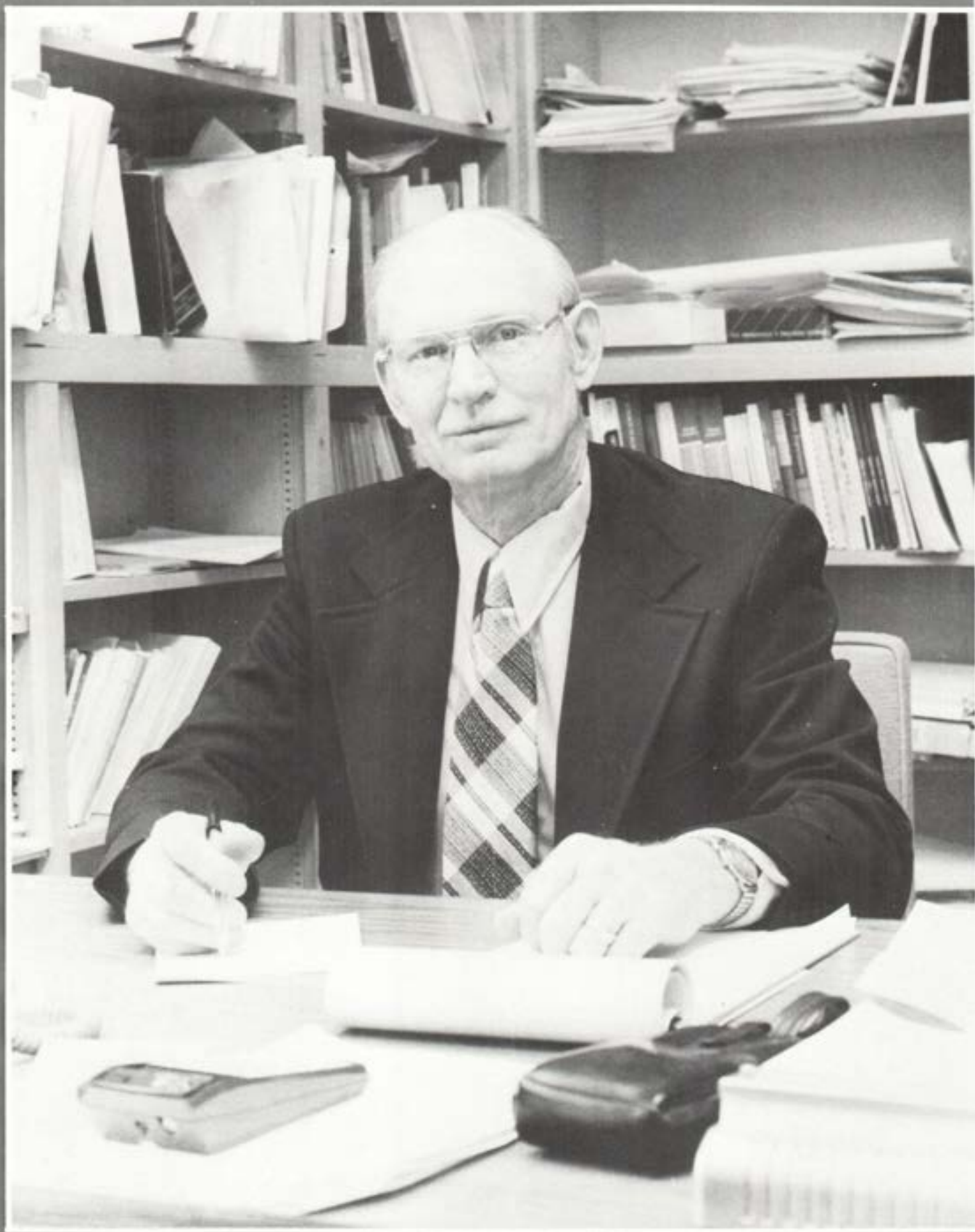

DR. B.C. DODSON, DEAN, SCIENCE AND TECHNOLOGY

SCHOOL OF SCIENCE & TECHNOLOGY FACULTY



DR. RANDALL H. ADAMS, AGRICULTURE



JERRY ANDERSON, MATH



DR. JOHN T. ATTEBERRY,
AGRICULTURE



WENDY BONNER, NURSING



MARIE BROWN, NURSING



RAYMOND CAMMACK, MATHEMATICS



T.W. CLEEK, MATHEMATICS



DR. DANIEL R. ENGLAND,
BIOLOGY



GAIL GILBERT, NURSING



DR. GEORGE W. HENRY,
MATH

DR. JACK HARRINGTON, AGRICULTURE



DR. HUGH A. JOHNSON, BIOLOGY



MISS MARIE KING, BIOLOGY



RICHARD F. REED, MATH



GENE D. ROBINSON, GEOLOGY



DR. HENRY W. ROBISON, BIOLOGY



DR. CHARLES H. ROGERS,
PHYSICS



FRANK ROOT, ENGINEERING



PEGGY ROOT, HOME ECONOMICS



CHARLA ROGERS,



DR. CARL T. RUTLEDGE,
PHYSICS



JOHN A. SMART, CHEMISTRY



EDMAN SMITH, AGRICULTURE

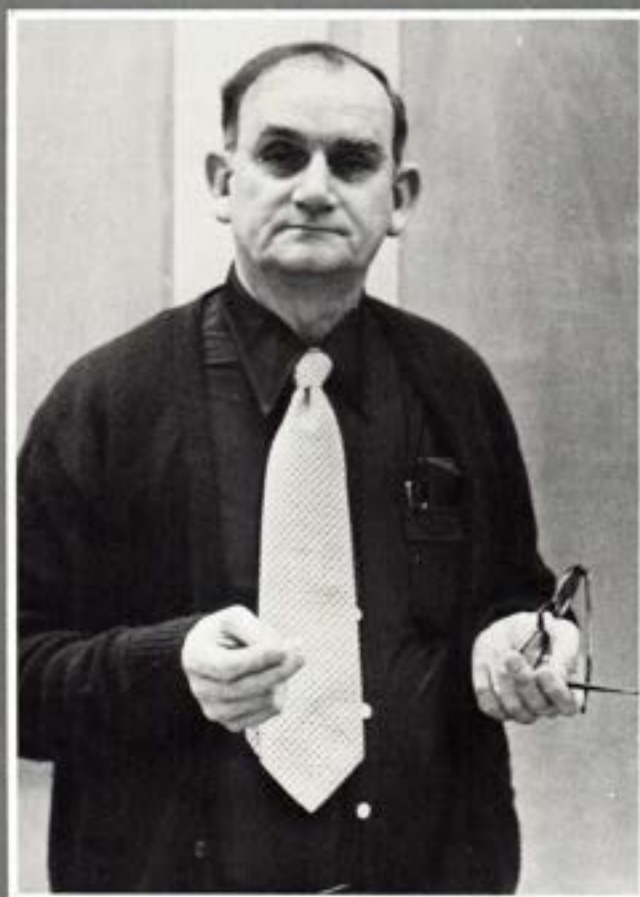

DR. ARTHUR W. STEELY,
MATH



DR. WILLIAM R. VANCE, MATHEMATICS



CALVIN U. WETZIG, MATHEMATICS



PAT E. WILLIAMS, NURSING



DR. REBECCA L. WILLIS,
CHEMISTRY

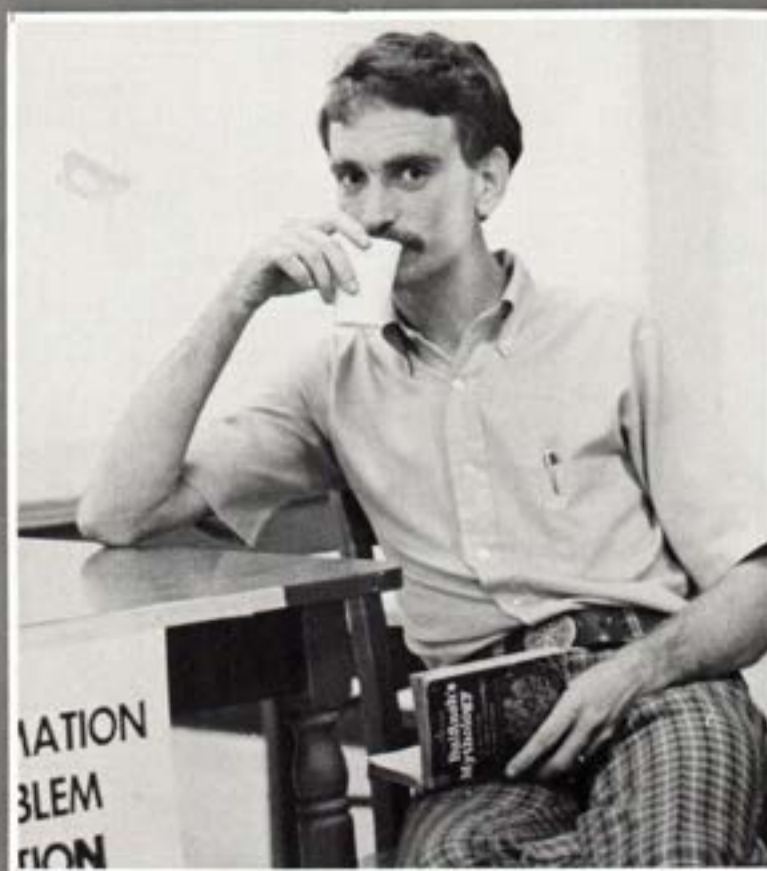

LINTON W. YARBROUGH,



CAPT. ROBERT M. CRONIN, MILITARY SCIENCE



MAJ. COOK, MIL.
SCIENCE



LT. COL. JAMES A.
NORTON, MILITARY



DR. RALPH WILSON, GRADUATE STUDIES



DR. FRANK L. IRWIN, DEAN, EDUCATION

SCHOOL OF EDUCATION FACULTY



RENE BRANNON, LIBRARY SCIENCE



BILL BRASHER, PHYSICAL EDUCATION



DR. KATHRYN BROWN, PHYSICAL
EDUCATION



DR. RICHARD A. CARTER,
PHYSICAL EDUCATION



HARRIET DAY, LIBRARY
SCIENCE



DR. MARGARET C. DOWNING, PHYSICAL
EDUCATION



GINGER HURST, PHYSICAL
EDUCATION



MONROE L. INGRAM, PHYSICAL
EDUCATION



DR. ROBERT KAY, SPECIAL
EDUCATION



DR. LARRY W. MCNEIL, PHYSICAL
EDUCATION



DR. KATIE G. MARSHALL,
PHYSICAL EDUCATION



E. DON MARSHALL, EDUCATIONAL
MEDIA



CALVIN NEAL, PHYSICAL EDUCATION

SUPPORT YOUR LOCAL
PHYSICS DEPARTMENT



RAYMOND F. POWELL, PHYSICAL EDUCATION



DR. MARLENE REED, EDUCATION



DR. DALE ROBBINS, EDUCATION



DR. DELWIN T. ROSS, PHYSICAL EDUCATION



SONNY WHITTINGTON, PHYSICAL
EDUCATION

SOMETIMES BEING LAST IS BEST!

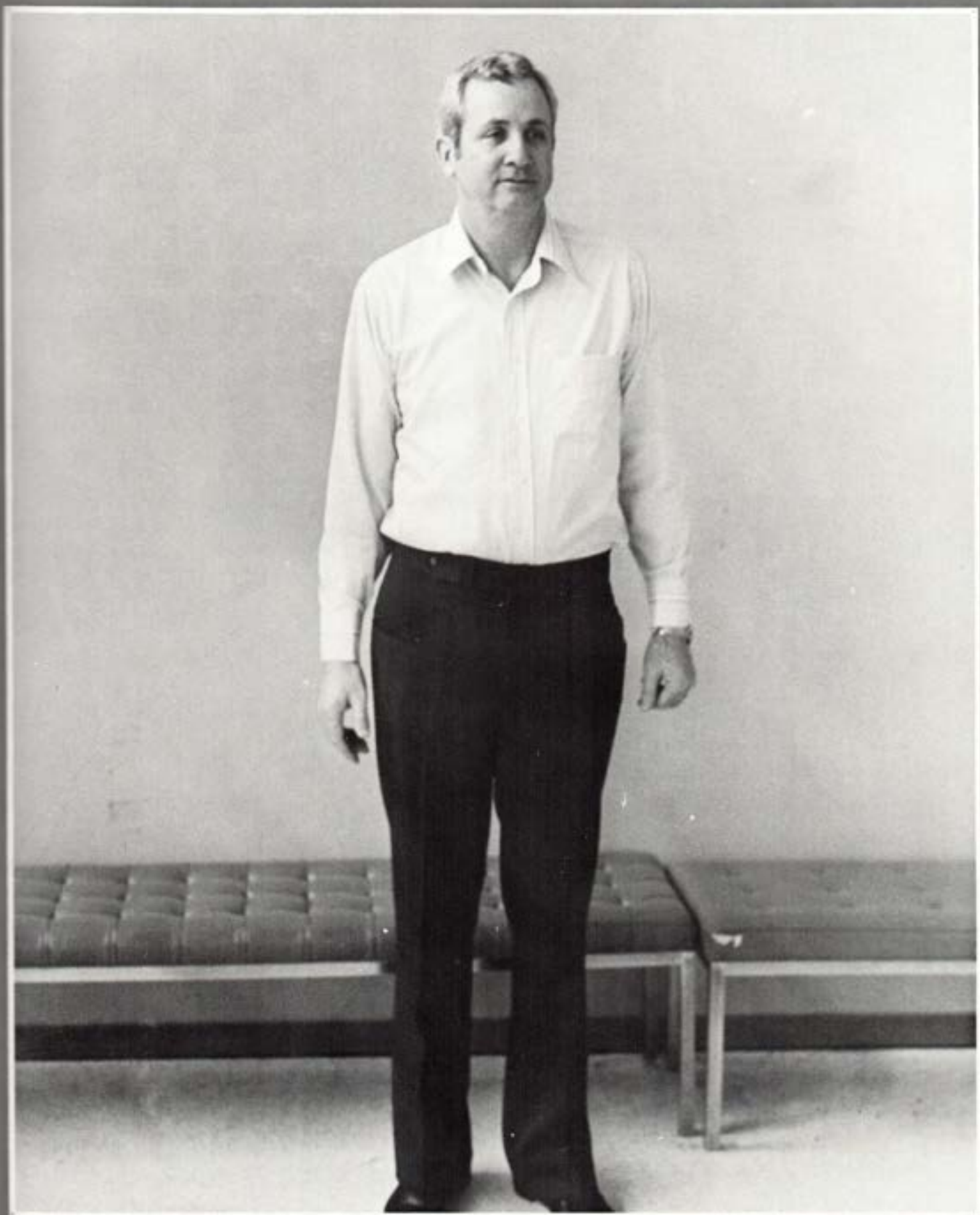

MR. W.T. WATSON, PHYSICAL EDUCATION

FACULTY QUIZ

Many students were asked the question: Which member of the S.A.U. faculty would you like to be marooned on a deserted isle with? Dozens of answers were given and below are listed some of them. Can you match up the students with their favorite faculty? This is one quiz that has no grade. I am the only person who knows all the answers.

B. R. Priest

Dr. A.M. Belmont, Jr.
Dr. Betty A. Blue
Dr. David L. Crouse
Mr. Dick Davis
Dr. Daniel R. England
Dr. Daniel G. Ford
Ms. Martha A. Forgey
Ms. Linda Hurley
Mr. Monroe L. Ingram
Dr. Hugh A. Johnson
Ms. Marie King
Dr. Paul Kirkpatrick
Dr. L.A. Logan
Ms. Mary D. O'Hern
Dr. Henry Robison
Dr. Dan Skelton
Dr. Gayle W. White
Mr. C. Dale Whitman
Mr. J.J. Whitehead





WHICH MEMBER OF
THE S.A.U. FACULTY
WOULD YOU LIKE
TO BE
MAROONED ON A
DESERTED ISLE
WITH?

THE FALL SEMESTER

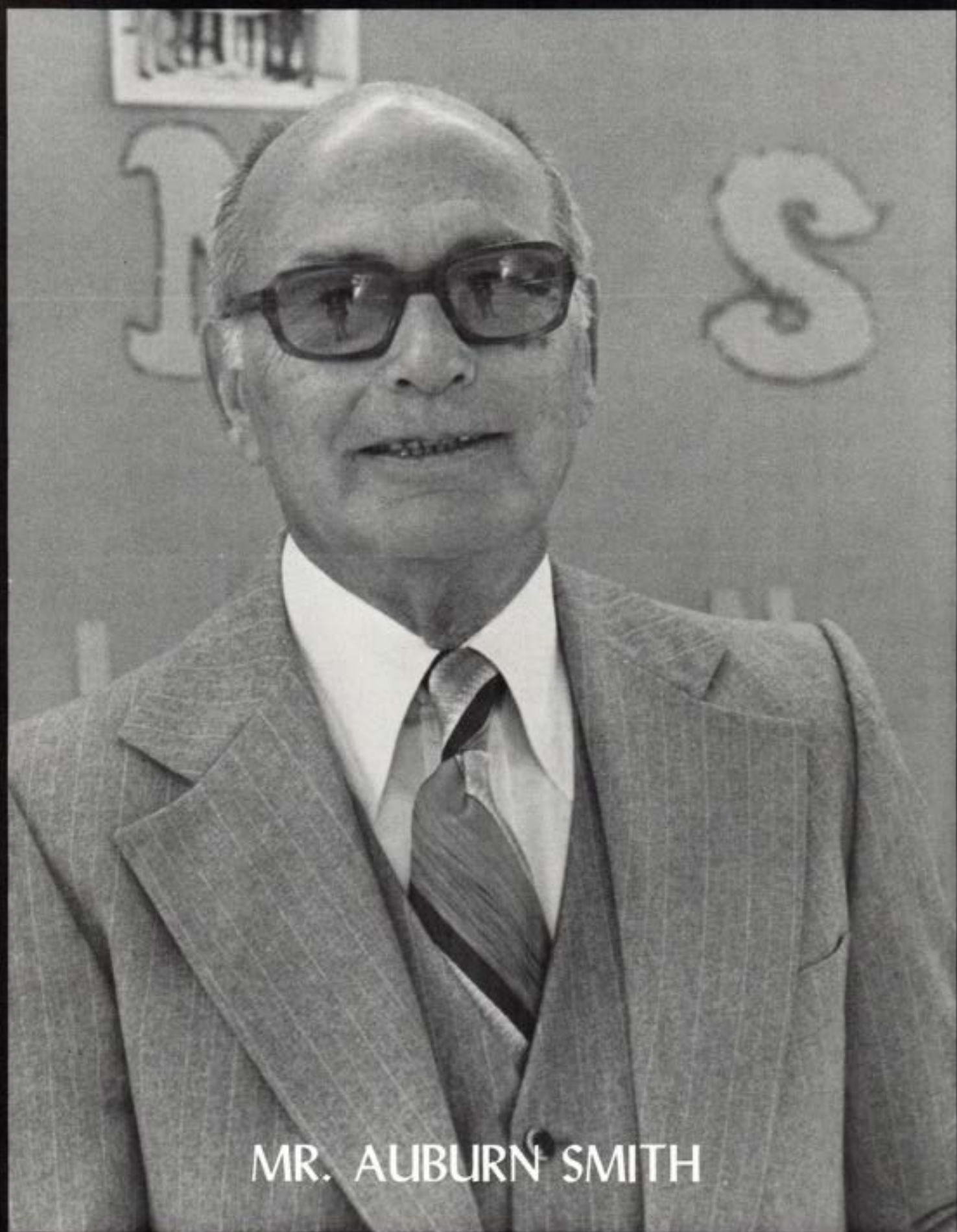

MR. AUBURN SMITH

AUBURN SMITH APPRECIATION DAY II-II-78



Smith Retires After 30 Years

Mr. Smith, who has worked for SAU for the past 31 years, retired in December. He served in various capacities included are; assistant football coach, head football coach and athletic director.

Former students, SAU athletes, and other friends participated in a friendly Auburn Smith roast and a reception held in the student center. The halftime ceremonies during the Arkansas Tech game were also in his honor. Guests included a representative from the governor and the Mayor of Magnolia, Harry Kolb who presented Smith with the key to the city.

ALL PARKING TICKETS PAID? NO LIBRARY



FINES DUE? IF SO YOU MAY REGISTER!





THE FIRST NATIONAL ROTAGILLA BAND

THEY WERE HERE FRIDAY, SEPTEMBER 15, THE TIME WAS 9:30, THE MUSIC WAS LOUD, AND THE GUYS WERE FUNNY. IF YOU MISSED THEM BECAUSE YOU CHOSE TO GO HOME FOR THE WEEK-END, LET ME TELL YOU, YOUR MOM WAS NEVER AS FUNNY AS GENE EBERHARDY. BESIDES YOUR MOM OR DAD HAVEN'T BEEN ON "THE MIDNIGHT SPECIAL" OR APPEARED ON COLLEGE CAMPUSES ACROSS THE NATION! THEY ESPOUSED NO PHILOSOPHY, SAVE ONE: "HAVE A GOOD TIME" AND THEY DID, THEY DID! JIMMY CARTER WAS EVEN BROUGHT INTO THE ACT VIA A MASK & WHITE TUX, HE GAVE HIS FAMOUS GRIN TOO. TALK IS THEY MAY BE HERE NEXT YEAR. YALL COME!





THE JACK DANIELS SILVER CORONET BAND



TOASTING A



NEW VINTAGE





OCTOBER 5, 6

A STREETCAR NAMED DESIRE

by
Tennessee Williams

SAU Theatre 8 PM

CHARACTERS
[In order of appearance]

Woman
Eunice Hubbell
Stanley Kowalski
Stella Kowalski
Steve Hubbell
Harold Mitchell
Mexican Woman
Blanche DuBois
Pablo Gonzales
Newspaper boy
Nurse
Doctor
Extras

Jo Ann Noles
Julia Murphy
Rick Souter
Becki Chandler*
Pete Greene
Bruce Corley
Barbara Priest*
Melanie Martin*
David Monk
Billy Humphries
Holly Rockenbach
David Wingfield*
Kevin Thompson, Billy Humph
Belva Zachary, Holly Rockenba
Russell Barnes*, Barbara Pries

* denotes membership in Alpha Psi Omega, National Honorary

Dramatic Fraternity



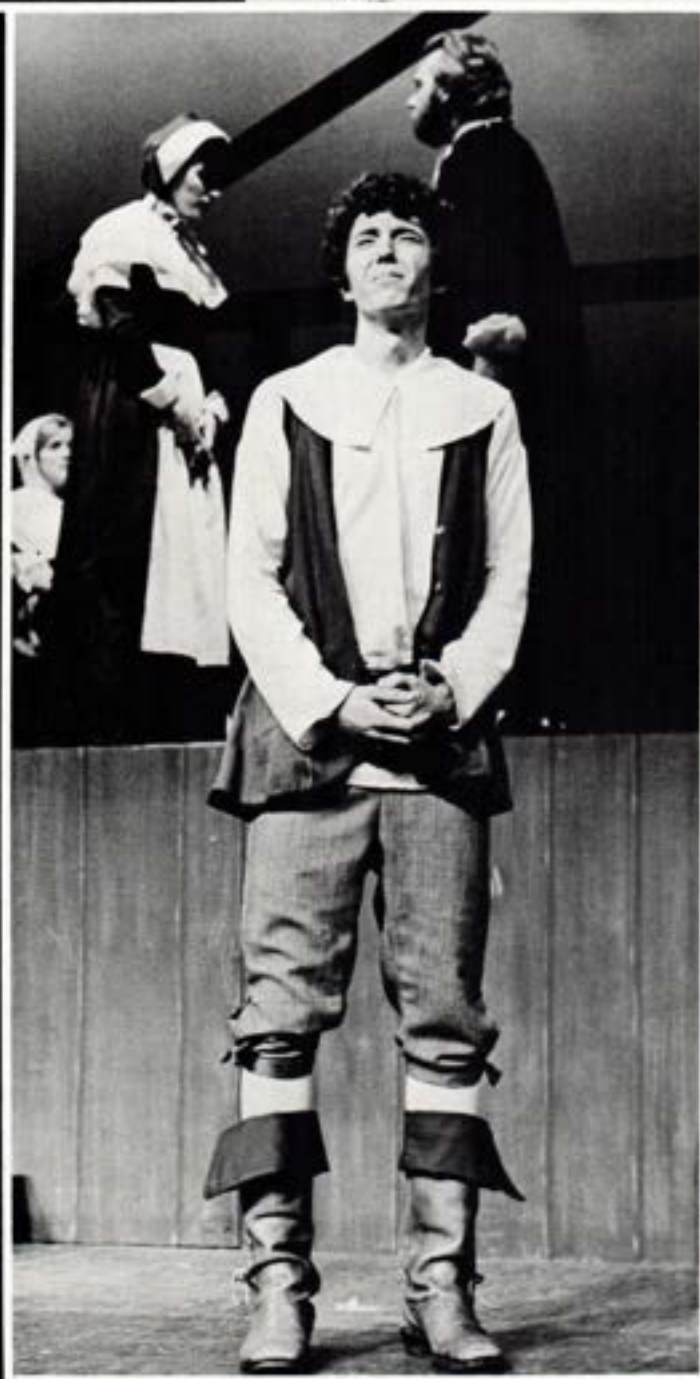

J. J. WHITEHEAD DIRECTS PLAY

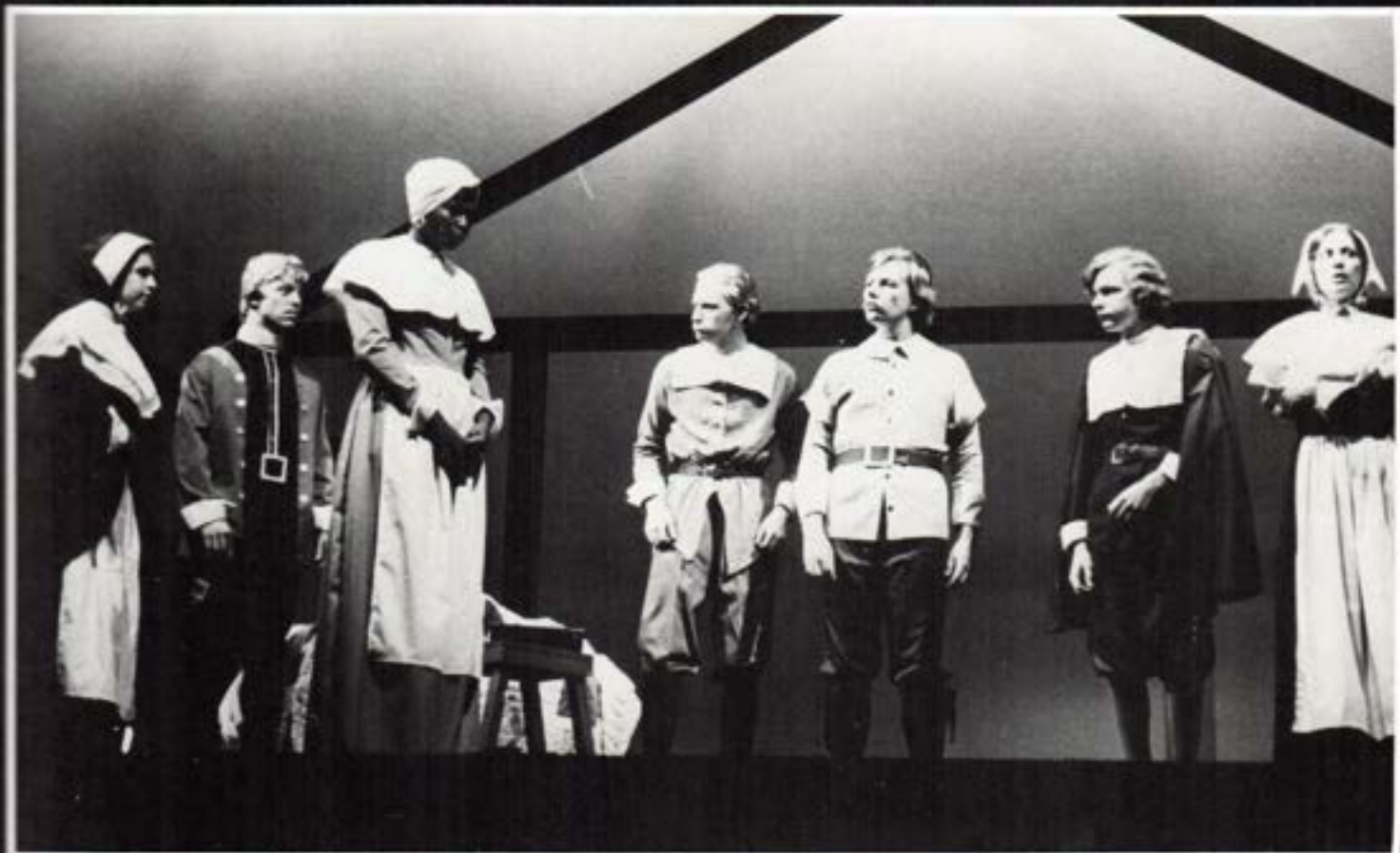

† THE † CRUCIBLE

SAU Theatre presents

by

ARTHUR MILLER

HARTON
THEATRE



CHARACTERS

[in order of appearance]

BETTY PARRIS
REV. SAMUEL PARRIS
TITUBA
ABIGAIL WILLIAMS
SUSANNA WALLCOTT
MRS. ANN PUTNAM
THOMAS PUTNAM
MERCY LEWIS
MARY WARREN
JOHN PROCTOR
REBECCA NURSE
GILES COREY
REV. JOHN HALE
ELIZABETH PROCTOR
FRANCIS NURSE
EZEKIEL CHEEVER
JOHN WILLARD
JUDGE HATHORNE
DEPUTY-GOVERNOR DANFORTH
SARAH GOOD

Kathy Henderson
Russell Barnes*
Brinda Richards
Melinda Nesbitt
Cindy Emerson
Belva Zachary
Mike Felts
Becki Chandler*
Cheryl Fuqua
Pete Greene
Melanie Martin*
Willie Sutterfield*
Ken Teutsch
Julia Murphy
Kevin Thompson
David Joiner
Wade Jackson
David Wingfield*
Ken Stonecipher*
Barbara Priest*



PRODUCTION STAFF

SET CONSTRUCTION: J.J. Whitehead, Gordon Ford, Ken Walker, Kevin Grant, Holly Rockenbach, Pete Greene, Melanie Martin
LIGHTS: Gordon Ford, crew head; Pete Greene
COSTUMES: Debbie Wallace, crew head; Julia Murphy, Belva Zachary, Melanie Martin, Cindy Emerson
SOUND: Ken Walker
MAKEUP: Melanie Martin, crew head; Rick Souter, Jane Gray, Scott Bryson
PROPS: Melanie Martin
PUBLICITY: Barbara Priest, Cheryl Fuqua, Pete Greene, Jerry Cortez, Regenia Collins
HOUSE/BOX OFFICE: Renee Haley*, Donna Bates, Holly Rockenbach, Dixie Beasley, Billy Humphries

* Denotes membership in Alpha Psi Omega, National Honorary Dramatic Fraternity

EVERYONE'S FOOTBALL HAPPY IN THE FALL!



Bottom row, left to right: Alvan Scott, Steve White, Slick Davis, Perry Thomas, Earnest Sweat, Alan Rodgers, Edward Furlow, Scott Colvin. Second row from left: Tim Molitor, Cal Reed, Calvin Hicks, Jerry Walker, Bobby Portley, Ronnie Cameron, Derrick Colbert. Third row, left to right: Greg Williams, David Ehrhardt, Bobby Carter, Jim Cooper, Chris Fountain, Randy Walker, Dan Vela, Rex Burks. Fourth row, left to right: John Butler, Johnny Vickers, Jay Bob Newcomb, Billy Johnson, Jeff Jester, John Jenkins, Max Dyson, Doug Carter. Fifth row, left to right: Ennis Baylock, Jeff Spring, Billy Wright, Matt Johnson, Charles Cotton, Bruce Milks, Darryl Anderson, Victor Doggett. Sixth row, left to right: Larry Young, Mitch Jones, Rufus Herndon, Danny Dowers, Steve Elkins, David Daniels, George Johnson. Seventh row, left to right: Reggie Rice, Carlton Scott, Earnest Bogard, Authur Burnett, Ronnie Bailey, Jerry Tribble, Isiah Gates. Eighth row, left to right: Keith Cline, Jeff Spencer, Chris Gilliam, Alvin Hicks, Mitch Duncan. Manager, Freddie Thrower. Ninth row, left to right: Managers, Tim Zylks, Nate Smith, Grant Marshall. Injured - not pictured - Elvis Jackson and Ed Tyree.



Coaches Homer Stout, Bill Brasher, Sonny Whittington, and Rip Powell.



Mulerider quarterback Steve White (11) runs the option around right end in a game against the University of Arkansas at Monticello. White will return as a Senior in the fall of 1979 to lead the riders.

Freshman running back John Butler (24) turns the corner for a big gain against the University of Central Arkansas. Butler is a 5-6, 149-pound freshman from Gladewater, Texas.

UAM surrounds quarterback White in a defensive play known as Monticello's Revenge.



On page 83 defensive end Jerry Triple, a 5-10 freshman lineman from Blytheville jabs the ribs of an enemy passer. White launches a pass to sophomore receiver Alan Dale Rogers (34) of Hallsville, Texas just as he makes his cut to the left. Freshman running back Doug Carter (45) lays a good block for White. Linebacker David Daniels (86) punches an enemy quarterback in the ribs with a good tackle and pops the football loose. Perry Thomas returns a kick-off against UAM.







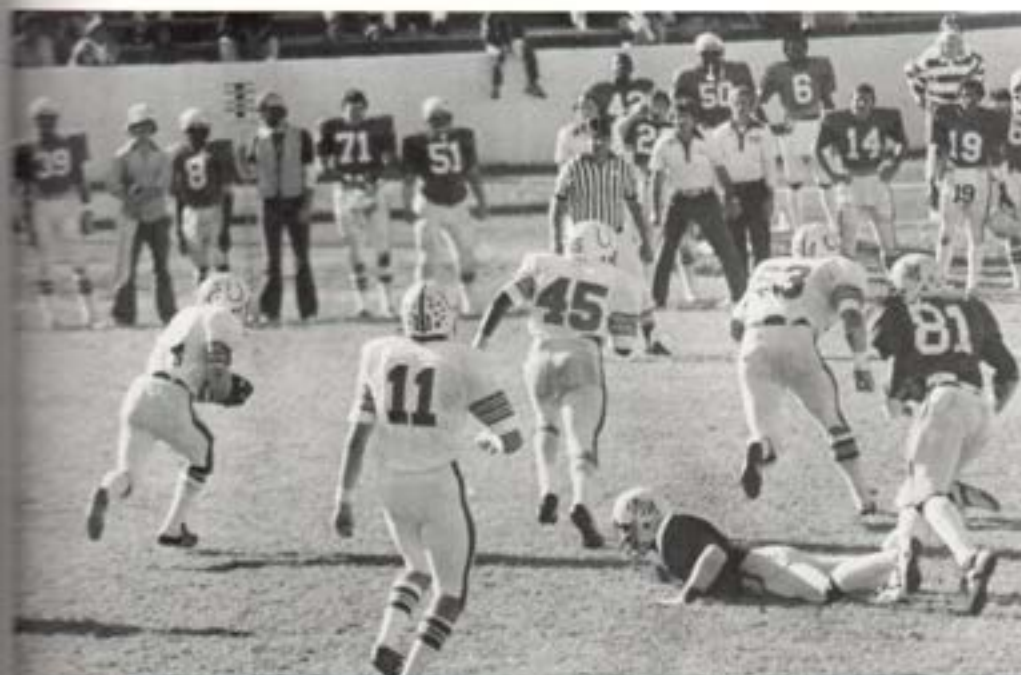

On page 84 SAU piles up Ouachita.

Perry Thomas (20) leaps high to catch a pass.

John Butler cuts back behind the block of lineman Max Dyson (66).

Ball, Ball who's got the ball?



At top Perry Thomas returns a kickoff. He finished second in the AIC.

Butler rolls left for a good gain. Battle of the Baptists.



Grind his face in the dirt.
 Calling signals at home.
 White poised for a pass,
 Bulldog that steer.





White for a first down.
Onward to a touchdown
Chris Gilliam and John Butler
corral
the Ouachita quarterback.



Unloading a shotgun.
The man under.
The Butler did it again.



SCOREBOARD

US

THEM

SAU	20	S. E. OKLAHOMA	13
SAU	27	BISHOP COLLEGE	0
SAU	0	N. W. OKLAHOMA	18
SAU	20	U.A.P.B.	43
SAU	6	O.B.U.	41
SAU	18	U.C.A.	27
SAU	14	HENDERSON	21
SAU	14	HARDING	31
SAU	0	AR. TECH	10
SAU	13	U.A.M.	51

For Immediate Release . . .

Southern Arkansas University
Announced Yesterday That Their Annual
Homecoming Is Set For October 14. When
The Muleriders Will Pulverize The UCA
Bears. The Marching Band Will Play Lively
Music (Goody, Goody) And All The
Alumni Will Come With Great Big Checks
For A Lot Of New Programs Or A Bunch
Of Bells. Everyone Will Be Happy And
Cheer During The Parade And The
Ballgame.

Other Planned Activities Include A
Group Of Guys Dressing Like Beautiful
Women But Not Quite Pulling It Off And
A Pep Rally That Will Stir Up Spirit Like
Hasn't Been Seen In These Parts For
Years.

Students Will Skip Classes For Reasons
Such As, "I Gotta Build A Float",
Professor I Over Slept" Or "I Had To Play
In The Mock Homecoming Game." A Few
Will Even Claim Their Presence Was
Needed For A Snake Dance? It Will Truly

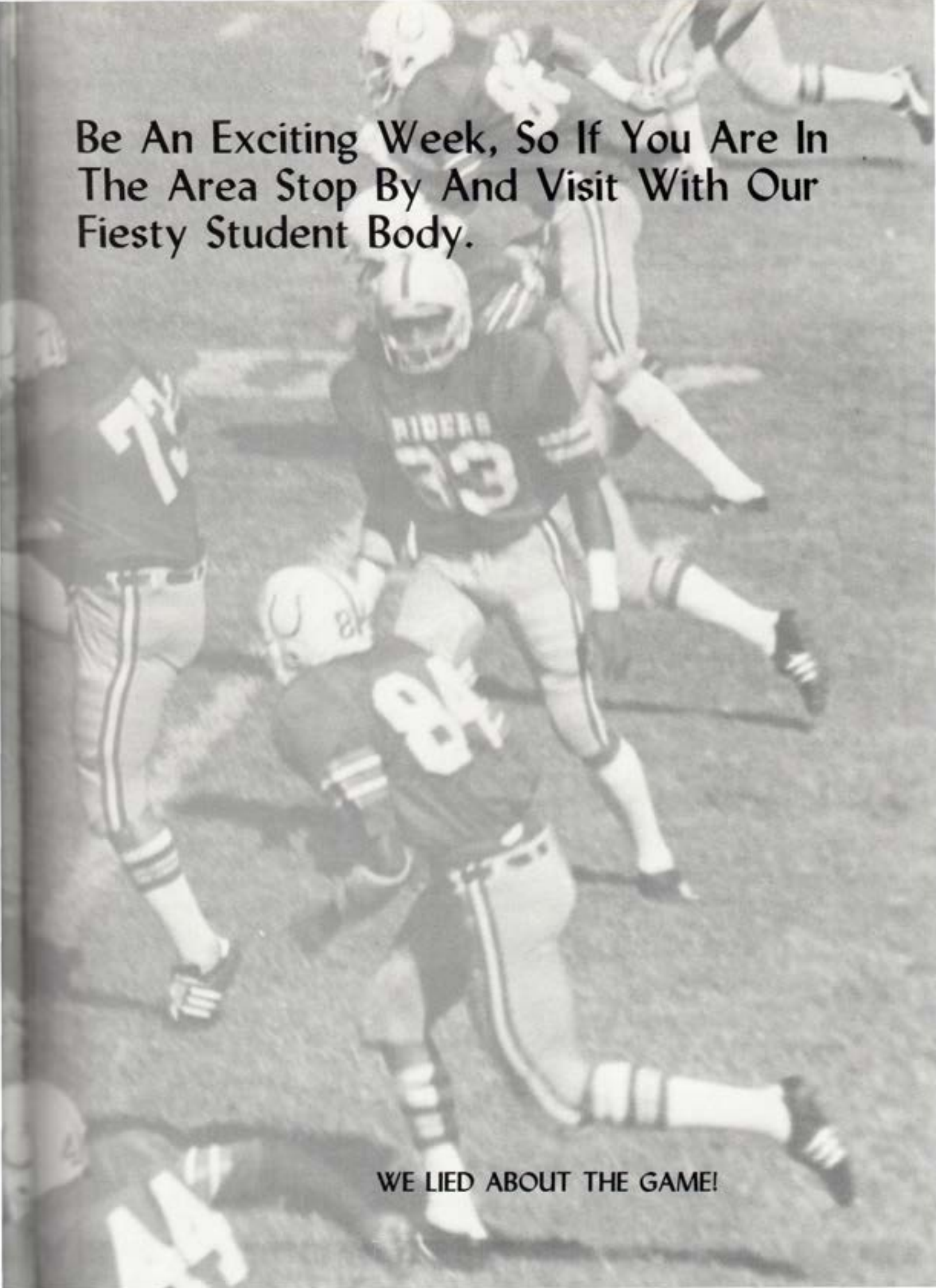

Be An Exciting Week, So If You Are In
The Area Stop By And Visit With Our
Fiesty Student Body.

WE LIED ABOUT THE GAME!

WHAT WE DID DURING THE WEEK!



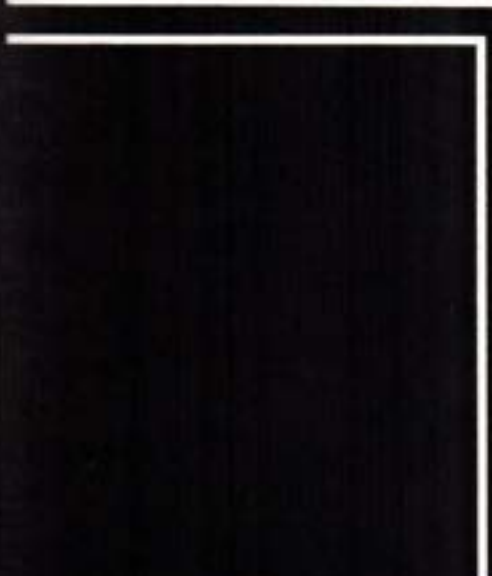



QUEEN, MARY CASEY

THE 1978 HOMECOMING QUEEN, MARY CASEY AND COURT



KATHY CARR, TAMMI LEWIS, MARY CASEY, MARY CASEY, CYNTHIA HOLMES, KATRINA LEWIS, CYNTHIA KING

SATURDAY'S FOOTBALL GAME

M-U-L-E
GO
RIDERS
GO!

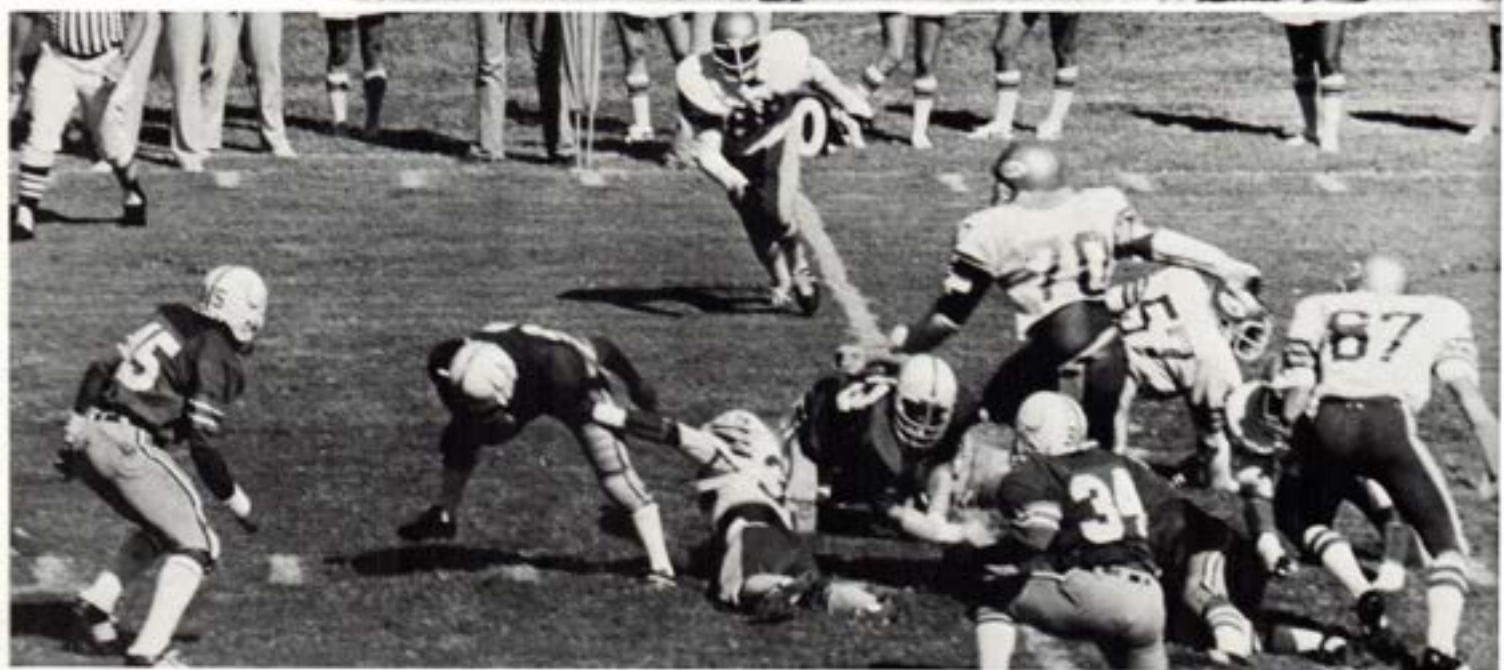

SAU RIDERS 18 UCA BEARS 27



White rolls out looking for a receiver. Gang tackling is legal and encouraged. Kickoff is something the Riders did less than they would have liked to. Strung out fighting for the goal.

AFTERNOON, BEFORE THE GAME



S-A-T-U-R-D-A-Y NIGHT



IVORY DANCE



GIRLS VOLLEYBALL HAS WINNING SEASON



SECOND IN REGION

In 1978 the State was divided into north and south leagues. The Riderettes finished second in the South League behind Henderson State University, and Arkansas State University finished first in the state standings in the North League. The Riderettes were beaten in the State Play-Offs by Arkansas who finished third by scores of 10-15, 15-6, 15-13, 15-12.

Above: A nervous volleyball team awaits a nervous photographer to get their photo before an important game. Right: Volleyball Coach Ginger Hurst.











MARGARET STIGER



LISA HARRIS



SUSAN SMART



PENNY SMITH



KATHY JOHNSON



TINA CHEATEM



ROCCI COOPER



SUE JACKSON



MARY BEST



JESCENA BLAND



KIM JOHNSON



PHYLLIS WEBB



Jerry Belin



Roger Brown



Cindy Campbell



Debra Conn



David Drake



Mike Drake



Renee Eudy



Danny Fornsby



Keith Glass

DRUM MAJOR, SCOTT POLLACK





Burnett Hanson



Patricia Hawkins



Calvin Hendrixson



Leah Huddleston



Effie Johnson



Russell Jones



Terri Joslin



Cheryl McElroy



Gaynell Murray



Johnette Owens



Steve Savoy



Kelvin Smallwood



Joyce Thompson



Kevin Thompson



Rita Throver



Jamie Venable



Deedra Walker



Don Watson

FLAG TEAM SUPPORTS THE BAND

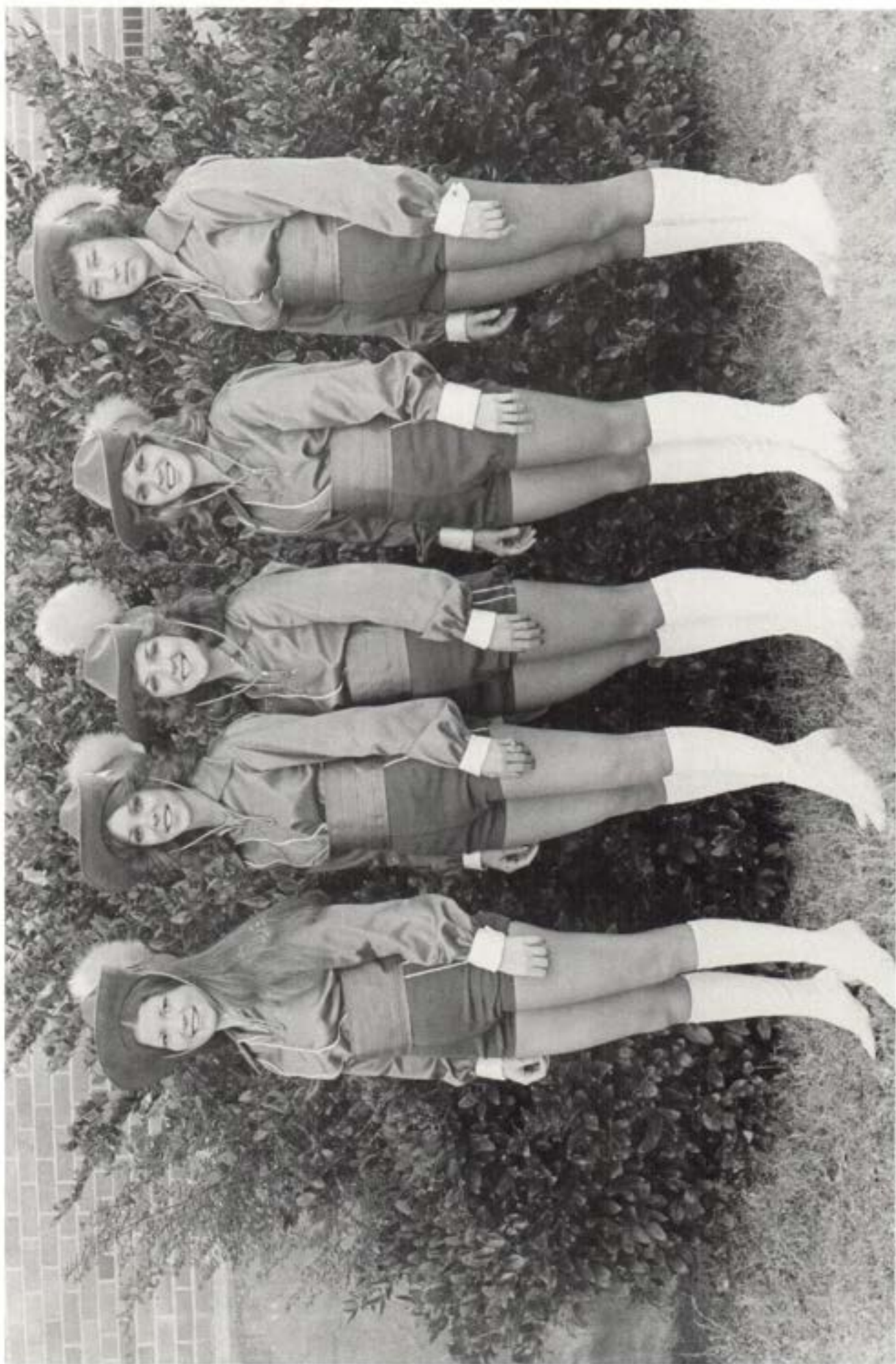

FEATURE TWIRLER, LISA HOGUE



WHY DON'T YOU
TAKE A BREAK?
POP THE CORK
AND OPEN A NEW
WINDOW?

RIDERETTE BASKETBALL



Bobbie Fields, Judy Mewbourn, Pat Smith, Glory Glasgow, Shirley Goodnight, Katrunia Lewis, Pam Matlock, Pat King, Dr. M. Downing, Sandra Haley, Rocci Cooper, Evelyn Key, Jonette Walker, Sheila Mayfield, Cynthia King, Rhonda McKinnon, Lisa Harris, Rosie Mitchell, Lori Fascitelli, Jonitta Tyler

GOOD SEASON FOR RIDERETTES

The Riderette Basketball Team came charging back from an early season next-to-last place to fourth place in the Arkansas Women's Intercollegiate Sports Association (AWISA) conference. They placed third in the AWISA Play-offs holding off ASU in Jonesboro on February 21-24. In the first round of the play-offs, the Riderettes defeated Ouachita Baptist University 62-60 in a tough physical game. The following night, a softened-up Riderette squad lost to the Univ. of Arkansas at Monticello 73-62, but rebounded back the third night to stun the number three seed team, Univ. of Arkansas at Pine Bluff, 64-54 to take Third Place in the AWISA Play-offs. The victory gave the Riderettes the right to represent Arkansas in the Southwest Association of Intercollegiate Athletics for women (SWALAW) Championship. This small college regional championship is composed of top teams from Arkansas, Louisiana, Oklahoma, and Texas.

For the second successive year, the Riderettes will graduate three starting seniors. Sandra Haley, senior from Melbourne, did an outstanding job for the Riderettes the entire season. Compared to all other players in AWISA, Sandra was seventh in individual scoring with 14 Points per game; third in individual field goal shooting with 62 percent. Sandra was also named to the All-AWISA Second Team. Lila Smith, from Stephens, also did a fine job this season, averaging 11 points and 5 assists per game. Judy Mewbourn, from Canton, Texas, was quarterback for the Riderettes averaging 4 assists per game and spearheading the SAU defensive attack.



J. COOPER AND M. DOWNING













FACULTY MEMBERS DECKED OUT!

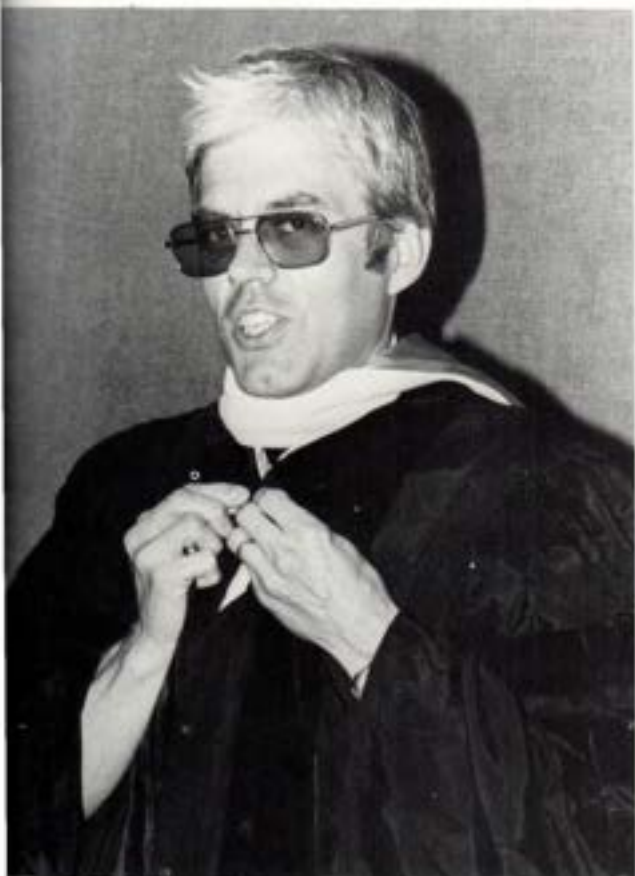

PICTURES TOO
GOOD TO BE LEFT
OUT!



CAB MOVIE

Time: Tuesday 8:00 p.m.

Place: University Center

The Erotic Adventures of Zorro

S.A.U. Students Only!

Free with CAB stamp

\$1.00 without CAB stamp



Rated Sexually Explicit - Use Own Discretion













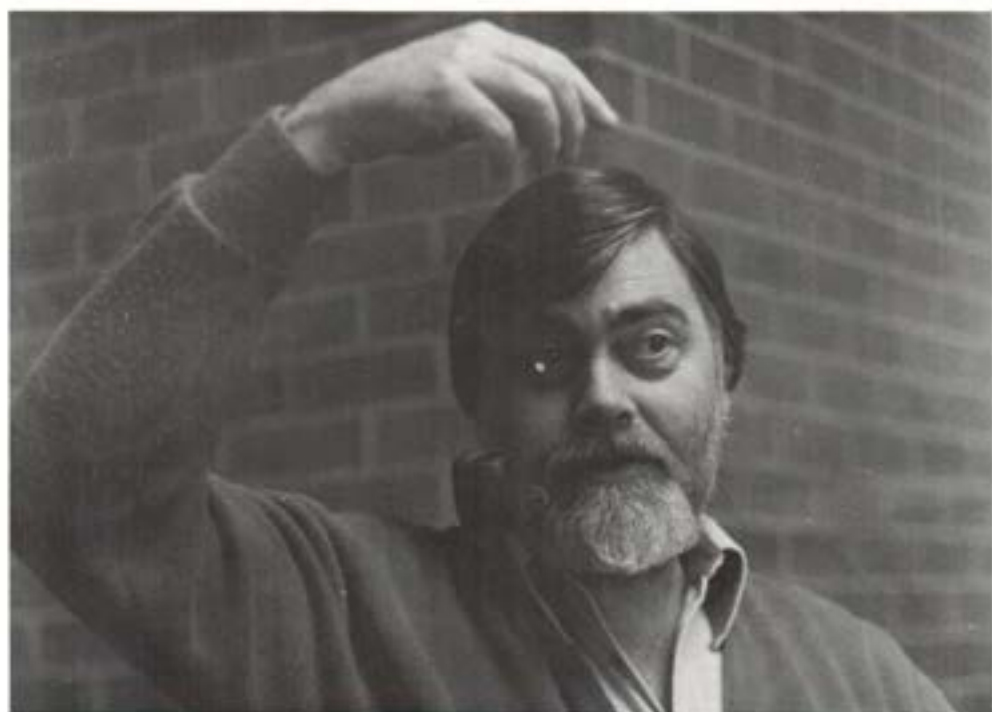



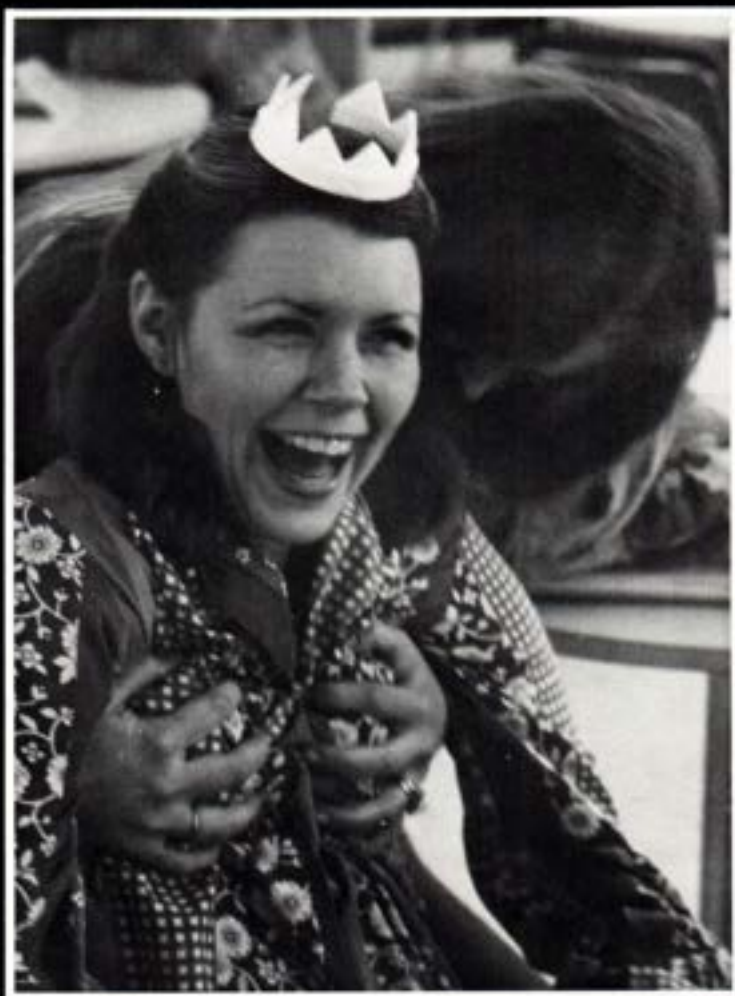





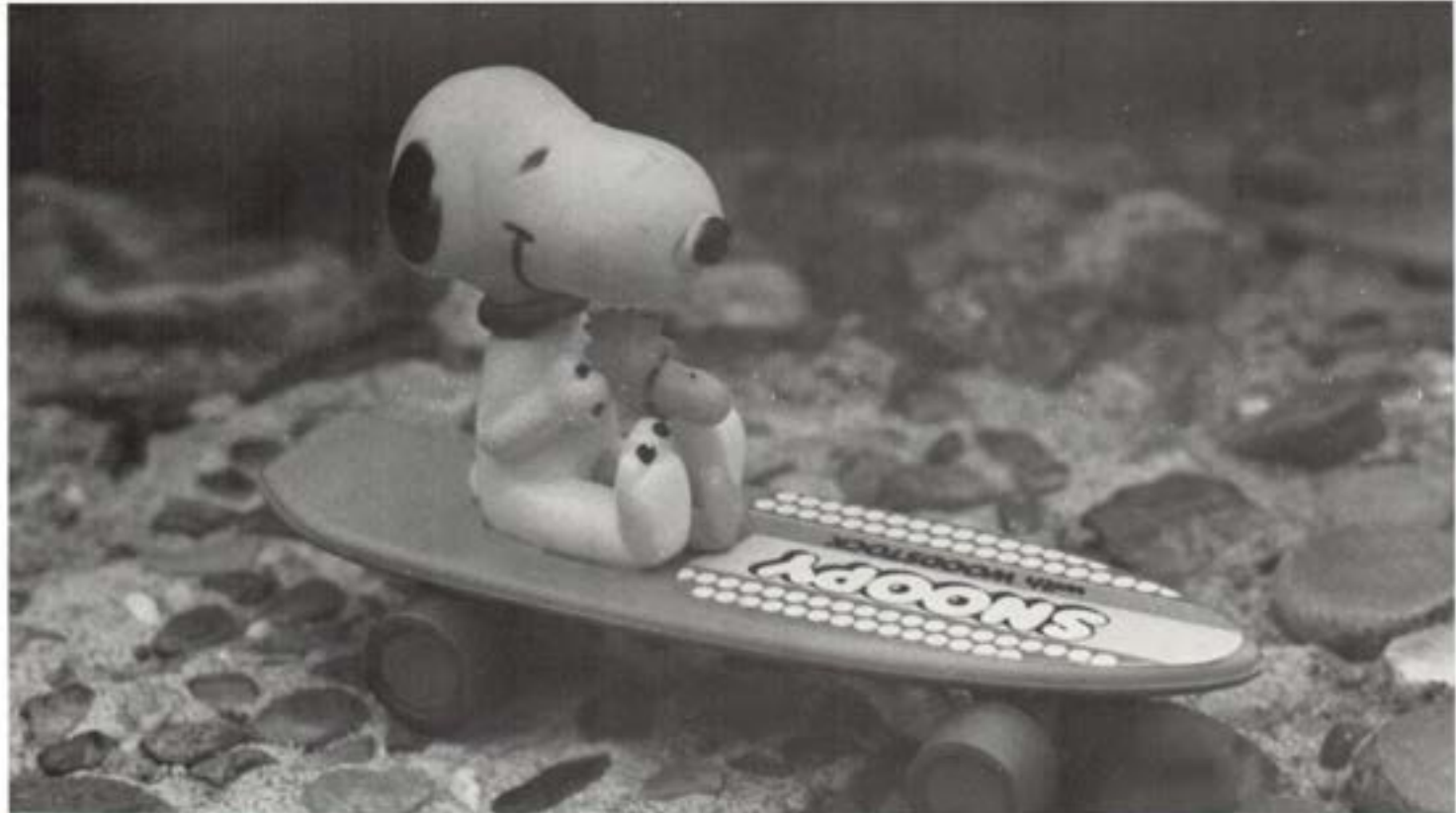

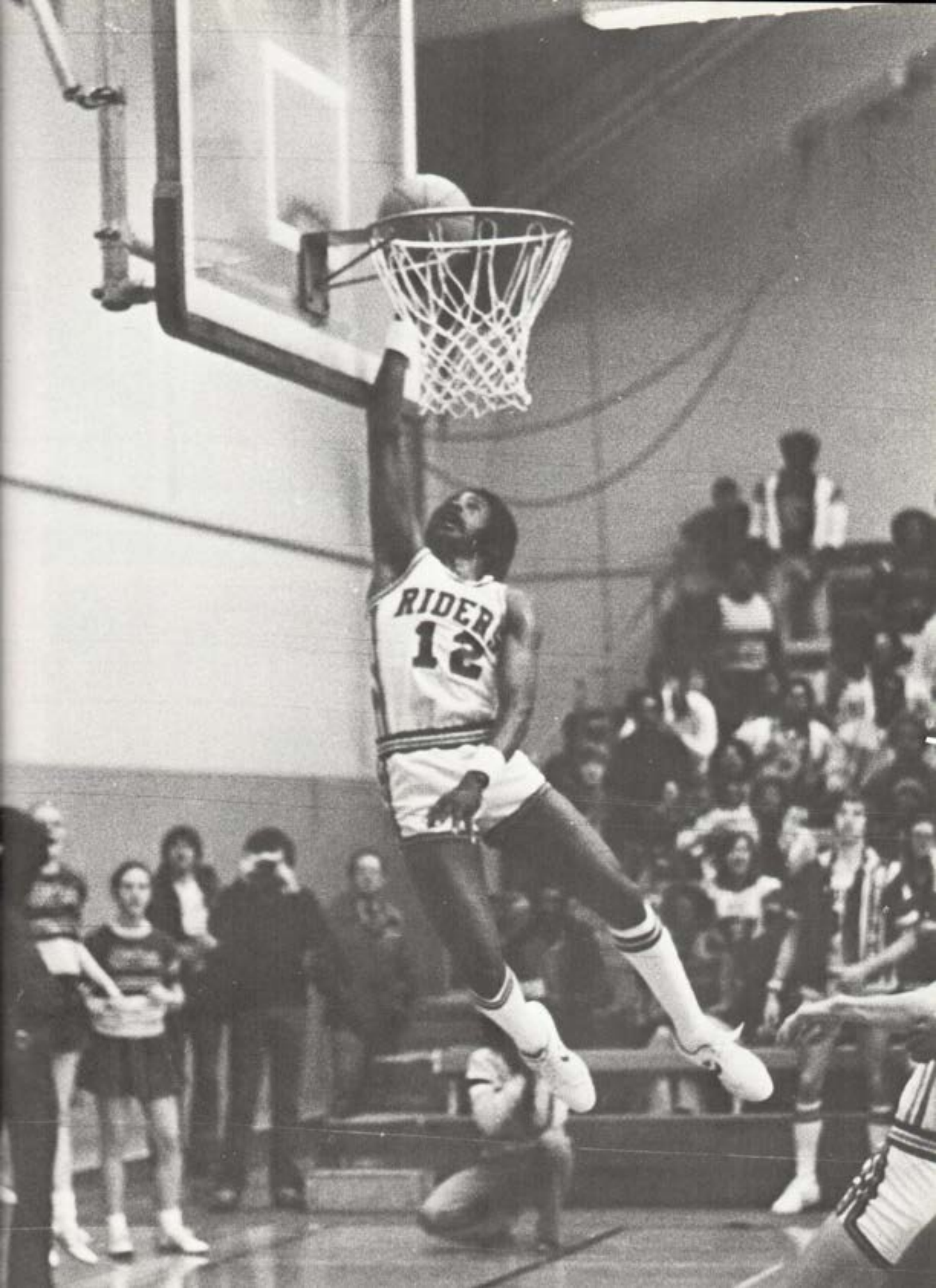

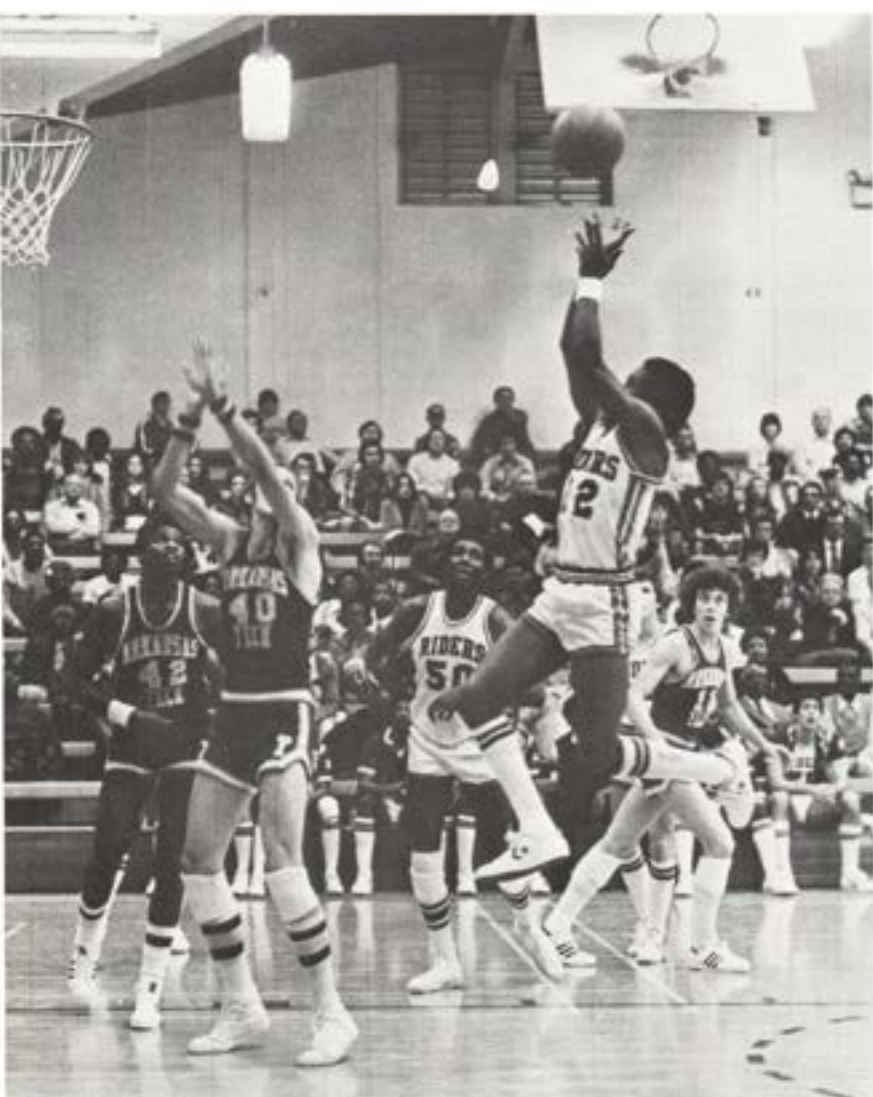







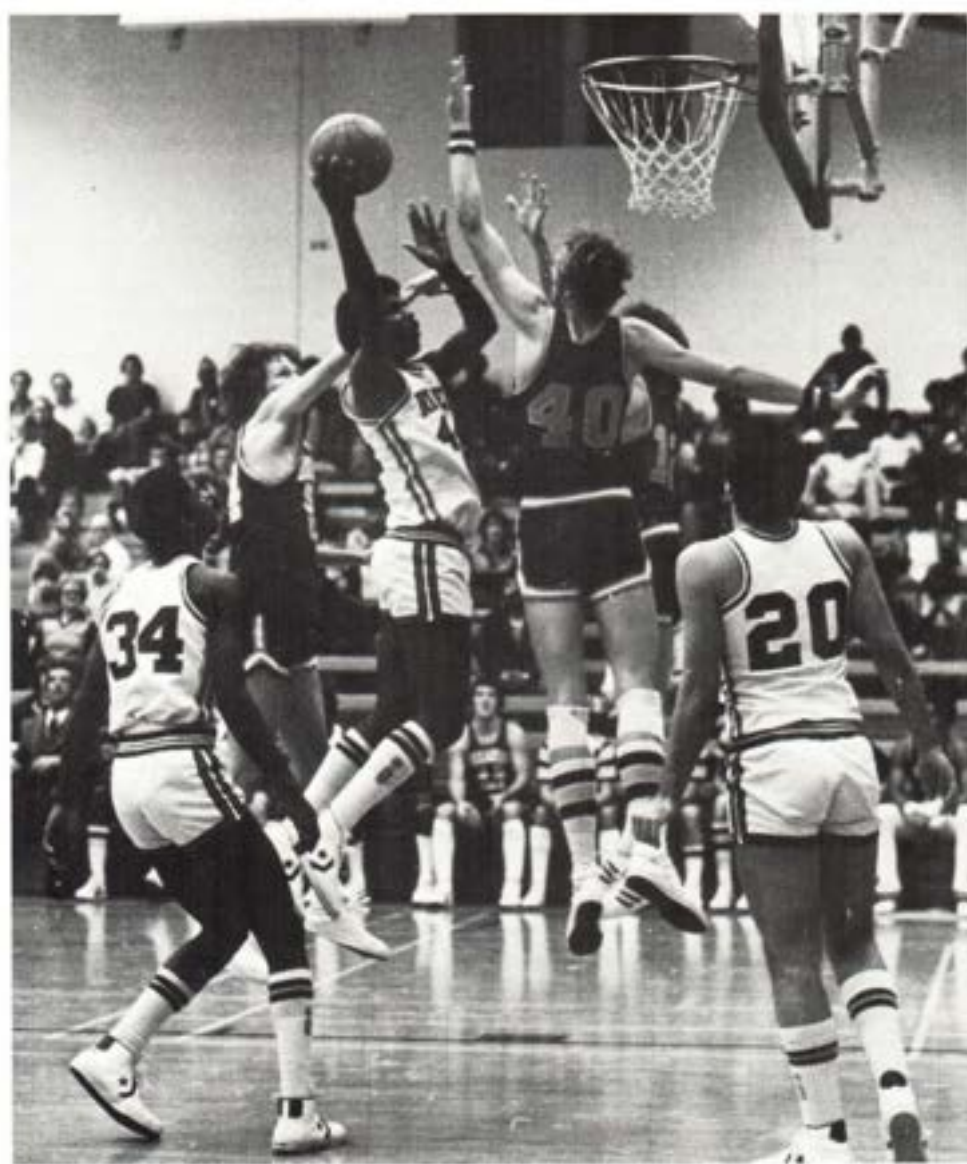

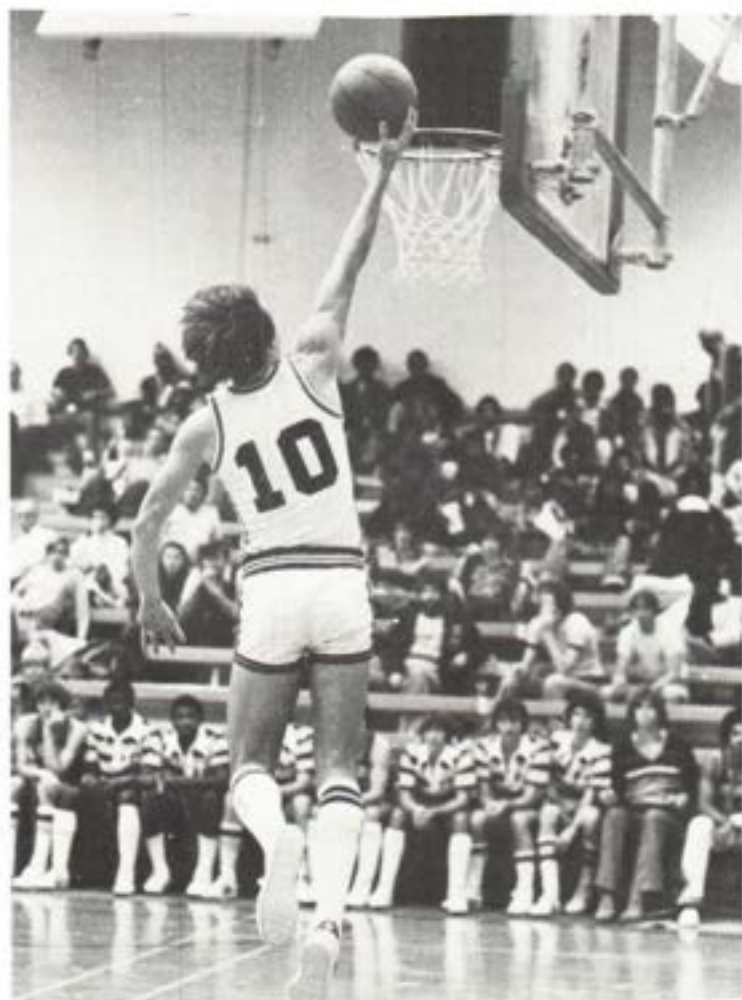





THE CHEERLEADERS





Janie York, Nancy Duncan, Julie Black, Teri Bulman, Shay Allen, Becki Chandler, Sara Pruitt, and Cari Rummel.



**WHO'S WHO IN
AMERICAN
COLLEGES AND
UNIVERSITIES**



JACQUELYN HAUSMAN

BO PLYLER





SHARON ALLEN

BRUCE MALOCH





TERESA SEVERNS

MATT EVANS





NANCY DUNCAN

RANDY OLIVER





MELANIE MARTIN

TIM JOHNSON





VIVIAN BELL

MELINDA HENDRICKS





CARI RUMMEL

REX GRAHAM





DEBBIE OLIVER





CATHY LOE

DAVID BURCHFIELD





Veronica Dunning



Renee Haley



Ceil Holmes



Linda Callicott



Beth Cameron



Debbie Wallace



Cynthia King



Lica Kasahara



Cindy Wilson

MISS S.A.U., CEIL HOLMES



SENIORS
AND
UNDERCLASSMEN

Verian Bell
Social Work
Lewisville, Arkansas



Cindy Bain
Elementary Education
Waldo, Arkansas



Pam Atkinson
Biology
El Dorado, Arkansas



Billy D. Berry
Physical Education
Waldo, Arkansas



Mike Baxter
Mathematics
Pine Bluff, Arkansas



Linda Aubrey
Math Education
Emerson, Arkansas



Carolyn Reeves
Music Education
Lewisville, Arkansas



Bobby R. Beaton
Accounting
Gilliam, Arkansas



Wallace Abingath
Social Sciences
Magnolia, Arkansas





*Darrellyn Burrow
Physical Education
Magnolia, Arkansas*



*Theresa Boyd
Business Education
Brick Town, New Jersey*



*Kathy M. Russell
Accounting
Camden, Arkansas*



*David Burchfield
Accounting
Waldo, Arkansas*



*Charles Bryson
Nursing
Prescott, Arkansas*



*Richard Butler
Accounting
Hope, Arkansas*



*Peggy Burton
Business Education
Camden, Arkansas*



*Paul Bullock
Math Education
Magnolia, Arkansas*



*Gordon Campbell
Music Education
Magnolia, Arkansas*



*Karen Campbell
Elementary Education
Magnolia, Arkansas*



*Lisa Card
Elementary Education
Magnolia, Arkansas*



*Bob Carter
Physical Education
Bossier City, Louisiana*



*Karen Charles
Business Education
El Dorado, Arkansas*



*Lenora Cheatham
Accounting
Magnolia, Arkansas*



*Tina Cheatham
Physical Education
El Dorado, Arkansas*



*Carol Collins
Business Administration
DeQueen, Arkansas*



*Danny Collins
Psychology
Magnolia, Arkansas*



*Regenia Collins
Communications
Magnolia, Arkansas*



*Susan Colvin
Social Studies
Lewisville, Arkansas*



*Pat Cook
Music Education
Camden, Arkansas*



*Robert Cooper
Pre-Med
Camden, Arkansas*



*Ann Cross
Music Education
McNeil, Arkansas*



*David Deck
Sociology
Herndon, Virginia*



*John Deloach
Biology
Magnolia, Arkansas*



*Max Dyson
Physical Education
Magnolia, Arkansas*



*Christell Ellis
Elementary Education
Magnolia, Arkansas*



*Jo Ann Ellison
Distributive Education
Magnolia, Arkansas*



*Christi Evans
Elementary Education
Smackover, Arkansas*



*Maurine Farris
Business Education
Wabbaseka, Arkansas*



*Carla Ford
Accounting
Magnolia, Arkansas*

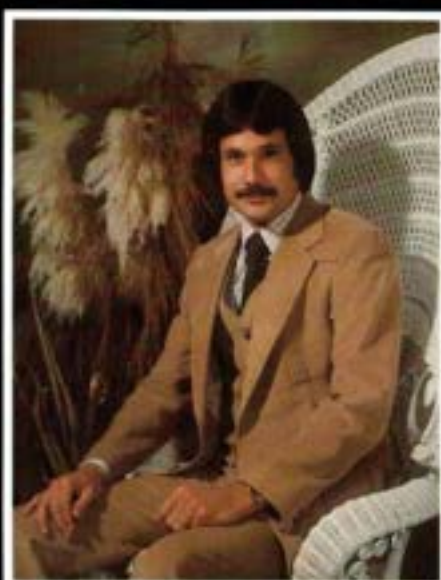

*Jim Graham
Business Administration
Stephens, Arkansas*



*Rex Graham
Accounting
Camden, Arkansas*



*Earl Grant, Jr.
Chemistry
Taylor, Arkansas*



*Steve Greer
Accounting
Bearden, Arkansas*



*Pat Grimmer
History
Magnolia, Arkansas*



*Sandra Haley
Physical Education
Melbourne, Arkansas*

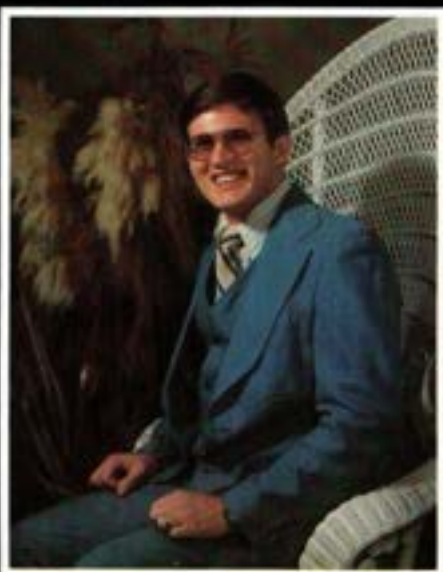

*Randy Harbour
English
Magnolia, Arkansas*



*Danny Harrell
Business Administration
Camden, Arkansas*



*Cheryl Harvey
Agriculture
Magnolia, Arkansas*



*Phillip Harvey
Accounting
Magnolia, Arkansas*



*Jacquelyn Hausman
Elementary Education
Magnolia, Arkansas*



*Patricia Head
Business Education
El Dorado, Arkansas*



*Melinda Hendricks
Marketing
Magnolia, Arkansas*



*Kent Hendrix
Agriculture
Antoine, Arkansas*

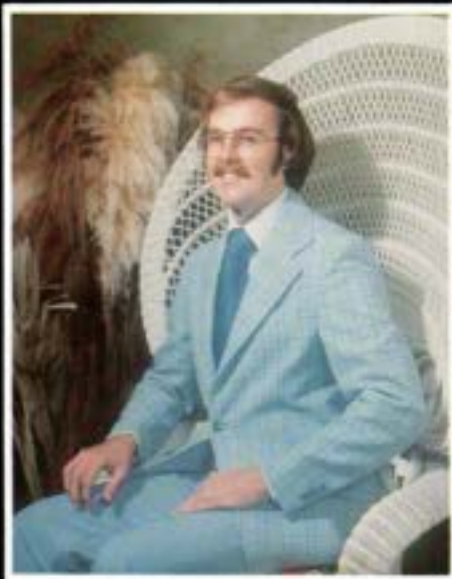

*Christopher Hickman
Business Education
Gainesville, Florida*



*Michael Hicks
Biology
El Dorado, Arkansas*



*Arlene Hildreth
Elementary Education
Magnolia, Arkansas*



*David Hill
Management
Magnolia, Arkansas*



*Gerry House
Elementary Education
Rosston, Arkansas*



*Belinda Howell
Business Education
Magnolia, Arkansas*



*Debra Howell
Elementary Education
Magnolia, Arkansas*



*Judy Huck
Elementary Education
Portageville, Missouri*



*Jan Hunter
Nursing
Emerson, Arkansas*



*Lisa Ingram
Business Administration
Camden, Arkansas*



*Shelia Jacks
Business Education
Stephens, Arkansas*



*Lessie James
Office Administration
Bradley, Arkansas*



*Robert Jamison
Business Agriculture
Nashville, Arkansas*



*Rosemary Jefferson
Elementary Education
Magnolia, Arkansas*



*Kim Johnson
Physical Education
Magnolia, Arkansas*



*Joe Johnson
Physical Education
Texarkana, Texas*



*Joyce Johnson
Office Administration
Stamps, Arkansas*



*Ronnie Johnson
Biology
Magnolia, Arkansas*



*Timothy Johnson
Biology
Magnolia, Arkansas*



*Susan Keith
Biology
Magnolia, Arkansas*



*Patricia Kesterson
English
Umpire, Arkansas*



*Stacy Key
Math Education
Camden, Arkansas*



*Karla Kirkpatrick
Economics
Magnolia, Arkansas*



*Cliff Knowles, Jr.
Marketing
Magnolia, Arkansas*



*Cindy Lann
Elementary Education
Magnolia, Arkansas*



*Demetria Latin
Office Administration
Prescott, Arkansas*



*Jimmy Livesay
Communications
Texarkana, Texas*



Beth Lovorn
Biology
Pine Bluff, Arkansas



Rebecca Love
Physical Education
Eudora, Arkansas



Ronald Love
General Science
Mt. Ida, Arkansas



Glenda Malone
Accounting
Magnolia, Arkansas



Melanie Martin
English
Magnolia, Arkansas



Gerry Martin
Physical Education
Texarkana, Arkansas



Cynthia Martindale
Elementary Education
Magnolia, Arkansas



Myrel Mason
Business Education
Huttig, Arkansas



Michael Mattison
Art Education
Magnolia, Arkansas



*Victor Maxfield
Business Administration
Springfield, Arkansas*



*Edward McAdams
Biology
Taylor, Arkansas*



*Phyllis McCollum
Physical Education
Melbourne, Arkansas*



*Denny McCorkle
Accounting
Gillham, Arkansas*



*Dorothy McGarity
Biology
El Dorado, Arkansas*



*Gary McHenry
Mathematics
Camden, Arkansas*



*Robert McKinney
Physical Education
Magnolia, Arkansas*



*Evelyn McManus
Music Education
Thornton, Arkansas*



*Marc McWilliams
Business Administration
Magnolia, Arkansas*



*Judy Mewbourn
Physical Education
Canton, Texas*



*Sandra Miller
Business Education
Kingsland, Arkansas*



*Evcann Mitchell
Agriculture
Texarkana, Arkansas*



*Martha Moore
Elementary Education
Stephens, Arkansas*



*Nina Morgan
Physical Education
Bradley, Arkansas*



*Michael G. Morse
Biology
Stamps, Arkansas*



*Hal Munford
Biology
El Dorado, Arkansas*



*Bonnie Munn
Management
Magnolia, Arkansas*



*Paula Nations
Elementary Education
Emerson, Arkansas*



*Teresa Neeley
Physical Education
El Dorado, Arkansas*



*Marla Nelson
Elementary Education
Magnolia, Arkansas*



*Elizabeth Nichols
Elementary Education
Fordyce, Arkansas*



*Paul Nipper
Management
Stamps, Arkansas*



*Douglas Van Nolt
Business Agriculture
Texarkana, Arkansas*



*Beth Norrell
Business Education
Magnolia, Arkansas*



*Tobey Nunnally
Elementary Education
El Dorado, Arkansas*



*Clyde O'Dell
Physical Education
Camden, Arkansas*



*Eloise O'Guinn
Elementary Education
Louann, Arkansas*



*Debra Oliver
Accounting
McCaskill, Arkansas*



*Randy Oliver
Mathematics
Magnolia, Arkansas*



*George Packard
Sociology
Calion, Arkansas*



*Kathy Parmley
Social Work
Texarkana, Texas*



*James Peebles
Business Agriculture
Monticello, Arkansas*



*Susan Perkins
Accounting
El Dorado, Arkansas*



*John Pipkin
Communications
Sherrill, Arkansas*



*Bo Plyler
Management
Glenwood, Arkansas*



*Scott Pollock
Music Education
Prescott, Arkansas*



*Barbara R. Priest
Theatre
Miami, Florida*



*Thomas Prince
Political Science
Idabel, Oklahoma*



*Judy Rawls
Accounting
Buckner, Arkansas*



*Sandra Reeves
Elementary Education
Magnolia, Arkansas*



*Lynnetta Roberts
Elementary Education
Magnolia, Arkansas*



*Allen Roberson
Management
El Dorado, Arkansas*



*Thomas Robertson
Agriculture
El Dorado, Arkansas*



*Holly Rockenbach
Physical Education
Salem, Arkansas*



*Craig Rogers
Management
Magnolia, Arkansas*

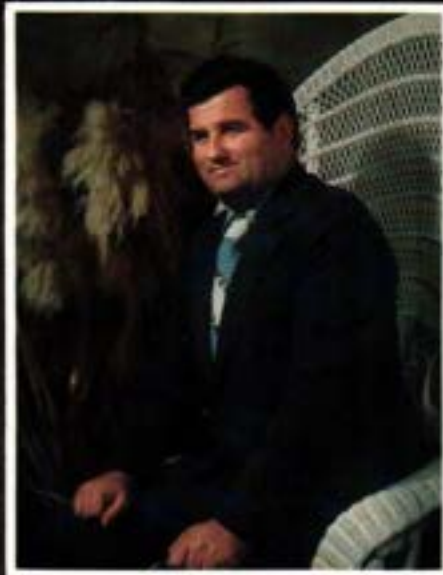

*Gordon Rodgers
History
Emerson, Arkansas*



*Jimmy Rodgers
Pre-Veterinary
Hope, Arkansas*



*Janet Sanchez
Social Work
Bradley, Arkansas*



*Terri Severns
Economics and Finance
Prescott, Arkansas*



*James Shaddock
Accounting
Bearden, Arkansas*



*Steven Shofner
Physical Education
Springhill, Louisiana*



*John Smart
Physical Education
Magnolia, Arkansas*



*Gary Smith
Management
El Dorado, Arkansas*



*Hamp Smith
Art
Magnolia, Arkansas*



*Lila Smith
Physical Education
Village, Arkansas*



*Nathaniel Smith
Physical Education
El Dorado, Arkansas*



*Pamela Smith
Elementary Education
Huttig, Arkansas*



*Beth Sneed
Spanish
Magnolia, Arkansas*



*Donald Souter
Psychology
Magnolia, Arkansas*



*Michael Stokes
Physical Education
Camden, Arkansas*



*Beverly Stuart
Marketing
Taylor, Arkansas*



*Karen Sumner
General Science
Houston, Texas*



*Ricky Talley
Accounting
Magnolia, Arkansas*



*Jimmy Tankersley
Physical Education
England, Arkansas*



*Rebecca Taylor
Pre-Nursing
Hickory Ridge, Arkansas*



*Debra Thomas
Accounting
Texarkana, Arkansas*



*Joyce Thompson
Music Education
Stamps, Arkansas*



*Jack Tomlin
Business Administration
Bluff City, Arkansas*



*Brad Trammel
Physical Education
Thornton, Arkansas*



*Ruby Turner
Office Administration
Stephens, Arkansas*



*Darrell Vann
Marketing
Waldo, Arkansas*



*Judy Vines
Nursing
Springhill, Louisiana*



*Randy Walker
Physical Education
Jacksonville, Texas*



*William Walker
Accounting
Magnolia, Arkansas*



*Debra Wallace
Communications
Hampton, Arkansas*



*Kathy Waller
Social Work
Emerson, Arkansas*



*Phyllis Webb
Physical Education
Magnolia, Arkansas*



*Alice Wesley
Business Education
Waldo, Arkansas*



*Belenda White
Elementary Education
Magnolia, Arkansas*



*Lee Whitehead
Biology
Magnolia, Arkansas*



*Fred Wilkes
Physical Education
Mineral Springs, Arkansas*



*Avance Williams
Physical Education
Emerson, Arkansas*



*David Wingfield
Theatre
Magnolia, Arkansas*



*Kenneth Winright
Physical Education
Strong, Arkansas*



*Mitzi Womock
Physical Education
El Dorado, Arkansas*



*Claudell Woods
Mathematics
Magnolia, Arkansas*



*Claudine Woods
Business Administration
Magnolia, Arkansas*



*Kay Works
Sociology
Nashville, Arkansas*



*Shirley Wyrick
Elementary Education
Emerson, Arkansas*



*James Underhill
Management
El Dorado, Arkansas*



*Janie York
Nursing
Hope, Arkansas*





David Alford



Shay Allen



Steve Baker



Richard Barnes



Regina Bellew



Tim Bennett



Annette Bevens



David Brown



Mark Bryan



Melody Lane Burton



Janice Butcher



Brenda Calhoun



Margaret Calhoun



James Cannon



Becki Chandler



Keith Cheatham



Valeria Cheatham



Annette Comeau



James Cozart



Cristal Crabb



Genell Davis



Stella Edwards



Leah Jo Eads



Melissa Delf

JUNIORS



Gwen Enloe



Vicki Fornero



Linda Gill



Renee Haley



Lila Hankins



Kathryn Harris



Doug Hart



Dianne Harwood



Sherry Henry



Cynthia Holmes



Jackie Ivers



Emory Jackson



Kenny Johnson



Russell Jones



John Jordan



Brenda Kelley



Rhonda Kerr



Susan Ketchum



Doug Kilgore



Shelly Langley



Marsha Leonard



LaDonna C. Little



Cathy Loe



Cyndi Loe



Jessica Looney



Bruce Maloch



Robert Maracle



Grant Marshall



Shelia Mayfield



Kathy McCoy



Jim McClanahan



Donna McCloy



Dorothy McGarity



Phillip McGough



Jerry Monholland



Darlene Moore



Margaret Moss



George Murphy



Raymond O'Dell



Martha Peevy



Jim Phillips



Jane Pickett



Mary Plyler



Frank Puryear



Dean Quarles

JUNIORS



Kay Rider



Rhonda Ridling



Sherry Riordan





Cari Rummell



Russell Rhodes



Renee Sanders



Sandra Shields



Beth Spain



Cynthia Spencer



Kay Starnes



Lynn Stewart



Jamie Strickland



Phyllis Sullivan



Charles Suttle



Cheryl Swilley



Kevin Thompson



Orlando Todd



Dan Fornero



Patricia Traywick



Evelyn Turner



Naomi Tyler



Ed Tyree



Anita Vick



Jennifer Williams



Janice Wilson



Steve White



Joe Yocum



Bill Anderson



Cindy Barefield



Terri Barker



Cathy Batte



Julie Black



Sandra Bland



Terri Bowman



Jimmy Brown



Leah Butler



Dan Cardwell



Darlene Carter



Kathy Cassidy



Caron Chastain



Laurel Childress



Joyce Christopher



Mary Clingan



Melinda Collins



Emily Conner



Lynnette Cornwell



Steven Counce

SOPHOMORES



Ginger Crow



Karan Curry



Alisa Dennis



Robin Dowdy



Sandra Dubose



Merrye Dwyer



Cindy Emerson



Marc Emrich



Stephen Ezelle



Kathy Farrar



Michael Felts



Larry Foster



Roberta Frachiseur



Cheryl Fuqua



Mitzi Garlington



Carolyn George



Cathy Giles



Nancy Green



LaNese Hall



Jerome Hamilton



Mary Harrelson



Cindy Harris



Lisa Harris



Glen Hawkins



Carolyn Heath



Alicia Hollensworth



Penny Hopkins



Cindy Ivers



Renee Howard



Cynthia Jackson



Kathleen Jackson



Gwen Johnson



Janet Johnson



Daniel Kirkpatrick



Jo Ann Kirkpatrick



Kim Kitchens



Linda Knox



Barbara Langford



Tena Lewis



Jerome Lovil



William Lovorn



Lucille Malone



Debbie Milam



Teresa Monhollan



Chris Monteith



Steve Moore



Melinda Morden



Susan Morgan



Cynthia Muldrow

SOPHOMORES



Charles Mullins



Ricki McCain



Crystal McCorkle



Lisa McDonald



Dean McKnight



Linda McVay



Tammy Nash



Roger Newman



Deborah Nutt



Patricia Owen



Donna Park



Tricia Parmley



Carl Plyler



Valencia Gail Plyler



Sara Prewitt



Kevin Randolph



Sherry Rice



Mary Ann Richey



Anita Riley



Will Robbins



Karen Roterson



John Roetzel



Sue Rogers



Terri Taylor Rogers



Sallie Rosenaur



Johnny Rosenbaum



Pam Souter



Arian Stanley



Connie Taylor



Diane Thornton



Sandra Turner



Jamie Venable



Steve Walthall



Sandra Ward



Marylin Williams



Becky Willis



Jim Wilson



Ruth Ann Wilson



Belva Zachry





Janice Anglin



Nanette Antoon



John Aubrey



Diana Ball



Rhonda Baskin



Donna Bates



Larry Bates



Vicki Beard



Kathy Beaver



Mary Jane Best



Alice Blanchard



Bobby Bradshaw



Mitchell Brian



Vivian Brooks



Eugene Burton



Scott Batterfield



Linda Callicott



Johnny Canady



William Chambless



Kay Clark

FRESHMEN



Kelly Cochran



Harry Cole



William Scott Cole



Belinda Coleman



Tina Coleman



Debby Cowart



Suzanne Cross



Mike Dedner



Kathy Dougan



Mitch Duncan



Michele Eakin



Cindy Efferson



David Ehrhardt



Myra Engelkes



Arden Ericson



Chris Estes



Gerald Ezell



Teresa Ferrell



Debbie Fore



Sharon Foster



Keith Glass



Cheryl Glover



Linda Goodwin



John Griffin



Angela Grishman



Terry Gurley



Jody Halk



Frances Hall



Debra Hammett



Donna Hardage



Gina Hardin



Ronald E. Harris



Carl Hawthorn



Janice Haynes



Kim Haynie



Catherine Henderson



Donna Hicks



Jerry Hicks



Laura Hildreth



Paula Hines



Lisa Hogue



Donna Holmes



Patricia Hookins



Brian Hooper



Lotitia Howell



Leah Huddleston



Paula Hudgens



Alex Hudman



Billy Humphries

FRESHMEN



Ronald Hughey



Cynthia Hutson



Danny Jameson



Vernon Jenkins



Debbie Jester



Georgia Johnson



Kathy Lynn Johnson



Jimmy Jones



Terri Joslin



Claudia King



Gary Kirkpatrick



Phillip Landsdull



Johnny Lamb



Gina Lamburt



Larry Mark LaRue



Lisa Lee



Rhonda Lee



Russell Leggett



Tami Lewis



Paul Lockhart



Cindy G. Loe



Barbara Lovett



Dennis MacMullan



Randy Maness



Vickie Marks



Stan Marlar



Rosa Marshall



Pam Matlock



Frances Mayfield



Rhonda McKinnon



Rolyn Mewbourn



Kim Milam



Chister Miller



Lisa Miner



Rosie Mitchell



Allen Monholland



Denise Morris



Margaret Mosedy



Noah Moses



Sayed Jamal Mostafa



Karron Murphy



Gay Murray



Keith Nale



Danny Nix



David O'Dell



Sherrie O'Glee



Darrell Oglesby



Tracie Orr



Richard Pennington

FRESHMEN



Pat Penturf



Artie Pierce



Vicki Poindexter



Teresa Ponder



Traci Porter



Tommy Raines



Paula Raley



Mary Ravenscraft



Cal Reed



Margaret Rehagen



Sherry Renicker



Gigi Richardson



Robbie Rogers



Janet Rose



Derwin Roy



Raymond Sanders



Judi Sherman



Stan Sims



Ann Smalley



Susan Smart



Linda Smith



Penny Smith



Sandra Smith



Mary Southern



Edith Stacy



Cheryl Staples



Jerri Starr



Claudia Stecker



Mary Stevens



Margaret Stiger



Stringfellow



Sharon Straughter



Marie Sumner



Phillip Sullivan



Becky Taylor



Kathie Taylor



Pauline Thompson



Rita Thrower



Annette Todd



Barbara Todd



Peggy Trout



Susan Turner



Joey Tye



Claudia Utsey



Stacy Vera



Johnny Vickers



Dracy Vincent



Robin Wahlquist



Mitch Whitehead



Darrell Wilhite



Patricia Willis



Connie Word



Richard Wood

FRESHMEN

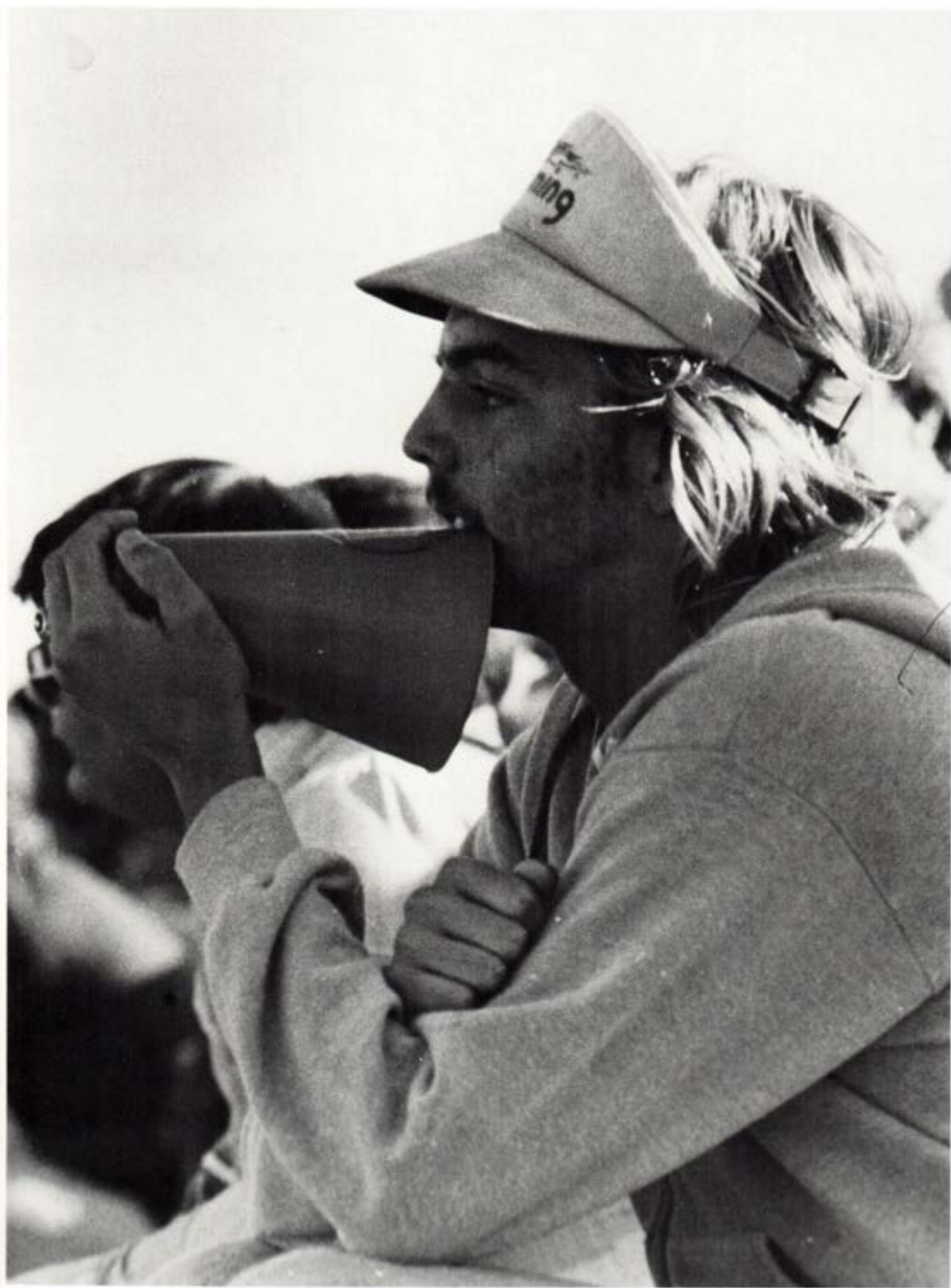

THE SPRING SEMESTER

MISS SOUTHERN BELLE, KATHY GARNER



BEAUTY CONTESTANTS



10 GIRLS COMPETE FOR BEAUTY TITLE

Homecoming Queen Mary Casey, Shay Allen, Pam Sisson, Julie Black, Ceil Holmes, Kathy Garner, Sherry Rior-dan, Sara Pruitt, Sonya Foster, and Cynthia King were the ten ladies that competed for Alpha Psi Omega's Miss Southern Belle title at Aardvark on January 31. First runner-up was Cynthia King and second runner-up was Sonya Foster.

Left: Teri Bulman, the 1978 Miss Southern Belle, congratulates the new Miss Southern Belle, Kathy Garner.



TALENTED PEOPLE DURING AARDVARK



SRO CROWD

Over 600 people crowded into Harton Theatre to see the National Honorary Dramatic Fraternity's annual variety, talent, and beauty show. In the talent competition Mitch Brian took top honors, Cal Reed was second and the Blues Brothers were third. Also pictured are Leah Butler in Disco Lady and Tim Bennett's Monty Python group.

Left 1. The All American Muleriders, 2. Roy Sherrill, Kendall Clark, 3. Bob Dan Skelton Hope with Johnny Aardvark and Ed McMahon, 4. Bev and Jeff of JETT, and 5. The Great Carnae.



MEN SWIMMERS HAVE GOOD SEASON



First Row — Billy Humphries, Ricky Forte, Keith Nale, Joe Johnson, Mike Stokes, Bobby Beaton. Second Row — Bill Buffington, Ron Love, Jim Phillips, Thomas Prince.

LADY SWIMMERS WIN NEW TROPHY!



Standing — Sharon Foster, Cari Rummell, Debbie Milam, Cindy Efferson. Sitting — GiGi Richardson, Kathy McCorry, Trish Parmley, Sherri Reordan, Carolyn Heath, Melinda Hendrix.

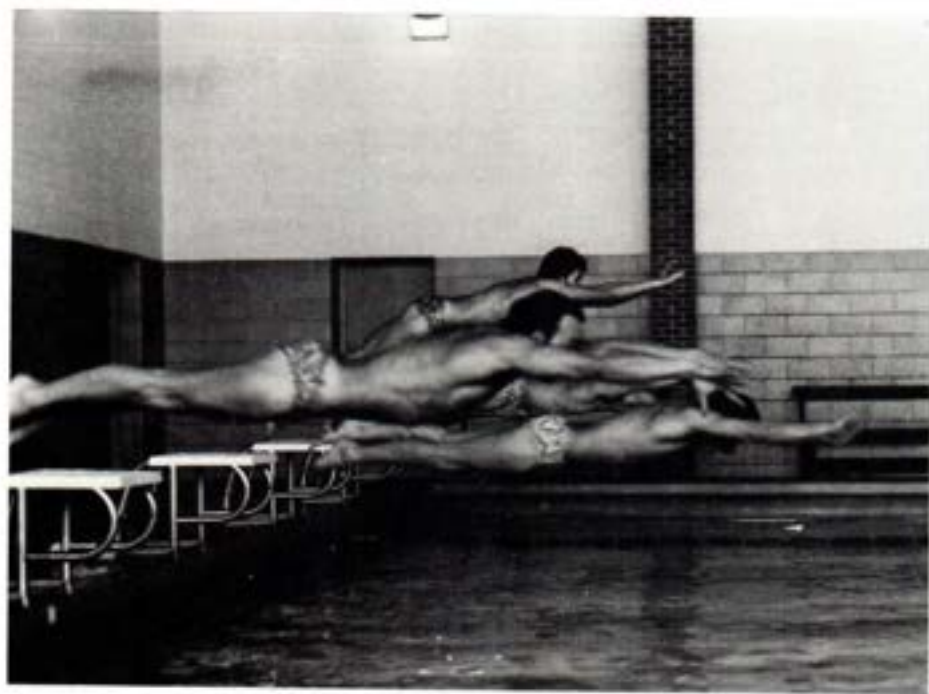





presents

CAST

YOU CAN'T TAKE IT WITH YOU!

The scene is the home of Martin Vanderhof, New York

Penelope Sycamore
Essie
Rheba
Paul Sycamore
Mr. De Pinna
Ed
Donald
Martin Vanderhof
Alice
Henderson
Tony Kirby
Boris Kolenkhov
Gay Wellington
Mr. Kirby
Mrs. Kirby
Three Men

Barbara Priest*
Beverly Hudgens, Cindy Emerson
Leah Butler
Kevin Thompson
Scott Bryson
Dan Cardwell
Chester Johnson
Pete Greene
Debbie Wallace
John Pipkin
Al Martin
Ken Stonecipher*
Kimiye Tipton
Jerry Ballard
Ceil Holmes
Ken Teutsch
Cal Reed
Mitch Duncan
Melanie Martin*

Act I
scene 1
A Wednesday evening
scene 2
Later that night
(10 minute intermission)

Act II
A week later
(7 minute intermission)

Act III
The next day

Olga



CLUBS AND FRATERNITIES

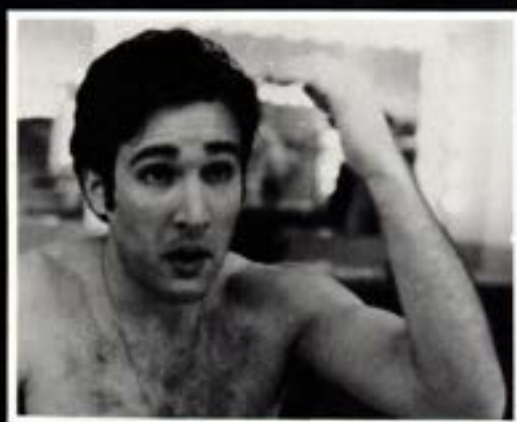

HARTON PLAYERS ON STAGE



Seated left to right: Kimiye Tipton, Gordon Ford, Barbara Priest, Belva Zachry, Donna Norwood, David Wingfield, Standing left to right: Jerry Cortez, Denise Morris, Peter Francis Greene, J.J. Whitehead, Julie Murphy.



Harton Players meet to assign work crews for the productions in the S.A.U. Theatre. This year four major productions were produced, they were: "A Streetcar Named Desire" directed by Jerry Cortez, the American College Theatre entry, "The Crucible" directed by J.J. Whitehead, "You Can't Take It With You" directed by Jerry Cortez and "God's Favorite" directed by Dan Skelton.

CAMPUS ACTIVITY BOARD



Left to Right: Pete Thompson, Harry Cole, Margaret Calhoun, Charles Bailey. Center Left to Right: John Roetzel, Paul Bentz, Lessie James, Frederick Wood. Back Row Left to Right: Michael Arrowood, Orlando Todd, Margaret Moss, Joyce Johnson, and Rosemary Bowen.

FIRST YEAR FOR NEW ACTIVITY FEE

WHAT YOU GOT FOR YOUR 20 DOLLARS!

CAB DANCES

REGISTRATION FALL DANCE FEATURING
JETT
HOMECOMING DANCE FEATURING IVORY
BULL BAND
CHRISTMAS DANCE FEATURING RIGHT
TRACK
VALENTINE DANCE FEATURING PIECES
SPRING REGISTRATION DANCE
FEATURING IVORY BULL BAND
SPRING FORMAL FEATURING JETT
ODD DANCE FEATURING HIGH VOLTAGE
SQUARE DANCE

MOVIES

EMBRYO
PIECE OF THE ACTION
CROSS OF IRON
THE RIVER NIGER
AND NOW FOR SOMETHING TOTALLY
DIFFERENT
THE DEVILS
COOLEY HIGH
THE TWELVE CHAIRS
OBSESSION
EMMANUELLE
ADVENTURES OF ZORRO
WHICH WAY IS UP
BLAZING SADDLES
ONE ON ONE
GREASED LIGHTNING
THE DAMNED
DANISH PASTRIES
JUDGE ROY BEAN
THE NIGHT PORTER
SWASHBUCKLER

EVENTS

RON ANDERSON COFFEEHOUSE
DR. HYNEK
STAMP COLLECTING WORKSHOP
JACK DANIELS SILVER CORONET BAND
COIN COLLECTING WORKSHOP
BACKPACKING WORKSHOP
NORTHFOLK EXPRESS COFFEEHOUSE
GIL EAGLES
AUTO REPAIR WORKSHOP
BICYCLE WORKSHOP
FLINT CONCERT
ROBIN COFFEEHOUSE
THE SHOPPE CONCERT
MARION HAHN
JERICO HARP CONCERT
CHARLES PACE
MIKE FARROW COFFEEHOUSE
TAMING OF THE SHREW
CHRIS BLISS/JOHN IMS COFFEEHOUSE
MIKE WILLIAMS CONCERT
TANGLEFOOT CONCERT
STARBUCK CONCERT
TOM PARKS
AMERICAN DANCE SCENE DISCO
ROTAGILLA

PETE THOMPSON S.G.A. PRESIDENT

S.G.A. under the leadership of Pete Thompson was active this year. They began with the annual Student Appreciation Week which is in connection with the town of Magnolia businessmen.

Homecoming was their next project. The whole week before homecoming day was filled with various activities.

Spring Fling was very successful even though the weather was not spring at all. To see the various activities, turn to pages 276-281.

Left: Pete Thompson, President, Dr. Jerry Pyle, Sponsor and Bruce Maloch, Vice President.

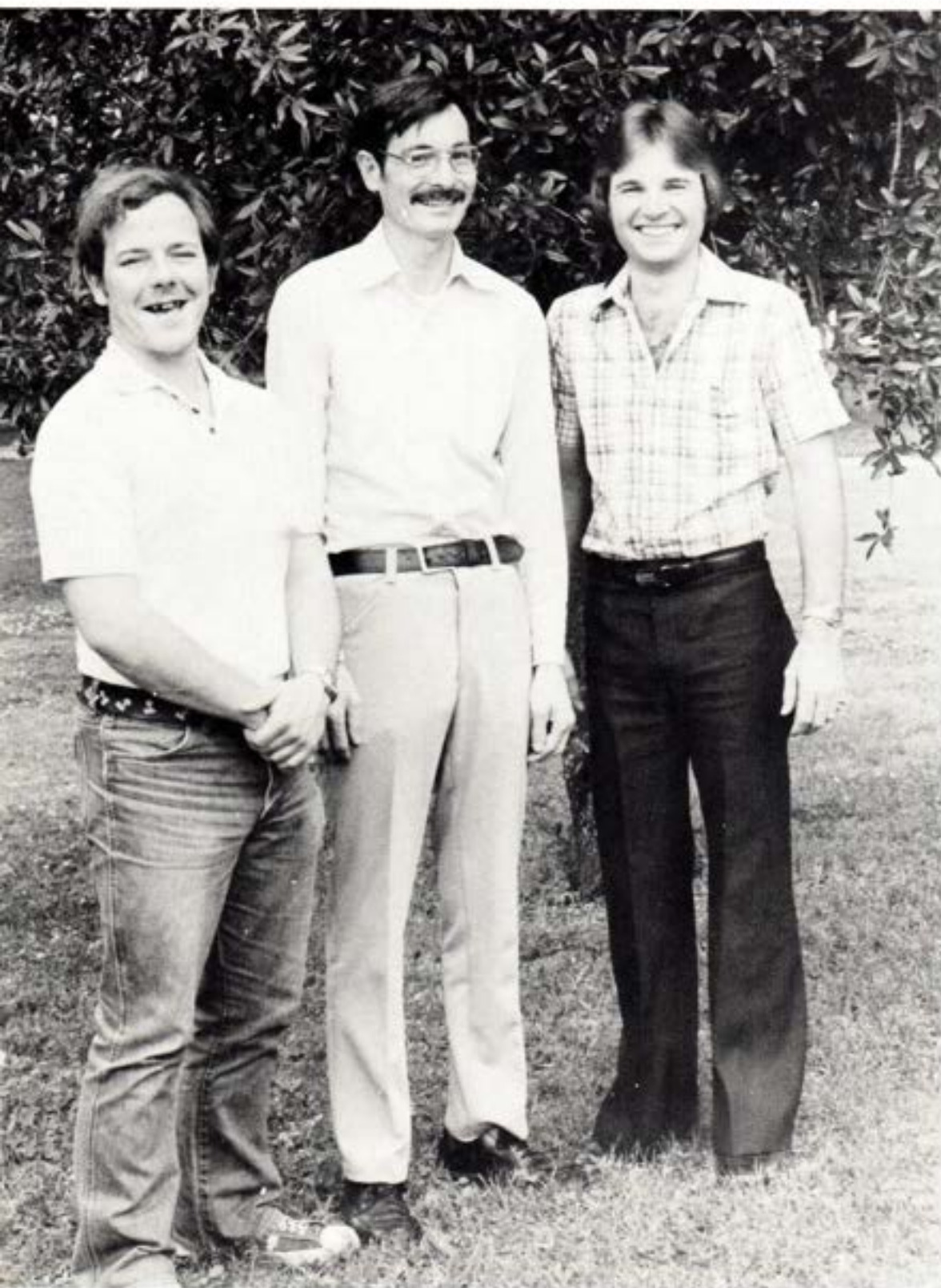

STUDENT GOVERNMENT ASSOCIATION



First row - Dr. Jerry Pyle, Jorge Nassar, Sherry Riordan, Cynthia Spencer, Renee Haley, Shay Allen, Alice Blanchard. Second row - Claudell Woods, Joey Tye, Sara Pruitt, Bruce Maloch, Jim Phillips, Danny Formby, Bobby Beaton, Scott Pollack, Kent Hendrix, Gene Ludwig, Pete Thompson.



UPWARD BOUND STUDENTS

First row - Kevin Cottoh, David Wilson, Jacky Neal, Angelo Thomas, Michael Harrison, David Eads, Gary Willis, Calvin Jones. Second row - Fred Alexander, Charles Witcher, James Russ, Kerwin Levingston, Bernard Cobb, Kendel Rester, David Edwards, Richard Tatum, Dennis Hicks, Charlie Snider, Jerry Langston. Third row - Terry Robinson, Greg Johnson, Calvin Porchia, Robert Hetland, Connie Miller, Calvin Cotton, Russell Snider. Fourth row - Milton Thomas, Louise Green,

Frances Johnson, Donald Lovett, Darryl Easter, Donna Moore, Kathy Barbaree, Judy Delahunt, Bobby Davis. Fifth row - Beverly Briggs, Liza Williams, Pam Gibson, Brenda Miles, Gwen Smith, Jaclin Morrison, Beverly Jack, Eugenia Boulden, Sandee Hunnicutt, Josie Mills, Anita Hart, Lisa Young. Sixth row - Janice Bueher, Cathy Eads, Cheryl Wrightner, Evelyn Miller, Vinie Reed, Alice Barrow, Terion Brandley, Rosita Johnson, Anita Bridges, Charolette Abbott.

PSYCHOLOGY STUDENTS USE RATS FOR THEIR EXPERIMENTS



POLITICAL AFFAIRS CLUB



Kneeling: Phillip McGough, Mrs. Gene Ludwig, Sherry Riordan. Standing: Dr. James F. Willis, Dr. William Nolan, Gene Ludwig, Mrs. Naomi Nolan, Robert T. Short, Thomas Prince.

INTERNATIONAL STUDENT CLUB REPRESENT 9 COUNTRIES!



Front Row Left to Right: Mauricio Vela (Columbia), Fabricio Salvador Morales (Mexico), Phillip McGough (USA), Mohammad Hassar Shini Kinassi (Iran), Scattar-Shakiba (Iran), Bui-Van-Lam (Vietnam). Second Row Left to Right: Dr. Rebecca L. Willis, sponsor, Robin Jordan (USA), Kathy Dougan (USA), Marie-Christine Mignot (France), Maria del Conseula Southern (USA), Thomasa Jordan (USA). Back Row Left to Right: Demola Adegbite (Nigeria), Chowdhury M. Hossain (Bangladesh), Claudell Wood (USA), Saifuddin Mohammed Khaled (Bangladesh), Masoud Nahvi (Iran) Ali Hosseini Seyed (Iran), Sayed Jamal Mostafa (Iran), Dr. James F. Willis, sponsor, and Masahiko Iwasaki (Japan).



WOMEN'S RECREATION ASSOCIATION



First row: Frances Mayfield, Vice President; Shelia Jackson, Naomi Tyler, Secretary-Treasurer; Cathy Loe, Lisa Harris, President. Second row: Stick Smith, Historian and Publicity; Sheila Mayfield, Pam Matlock, Sandra Turner, Cindy Loe.

PHYSICAL EDUCATION MAJORS AND

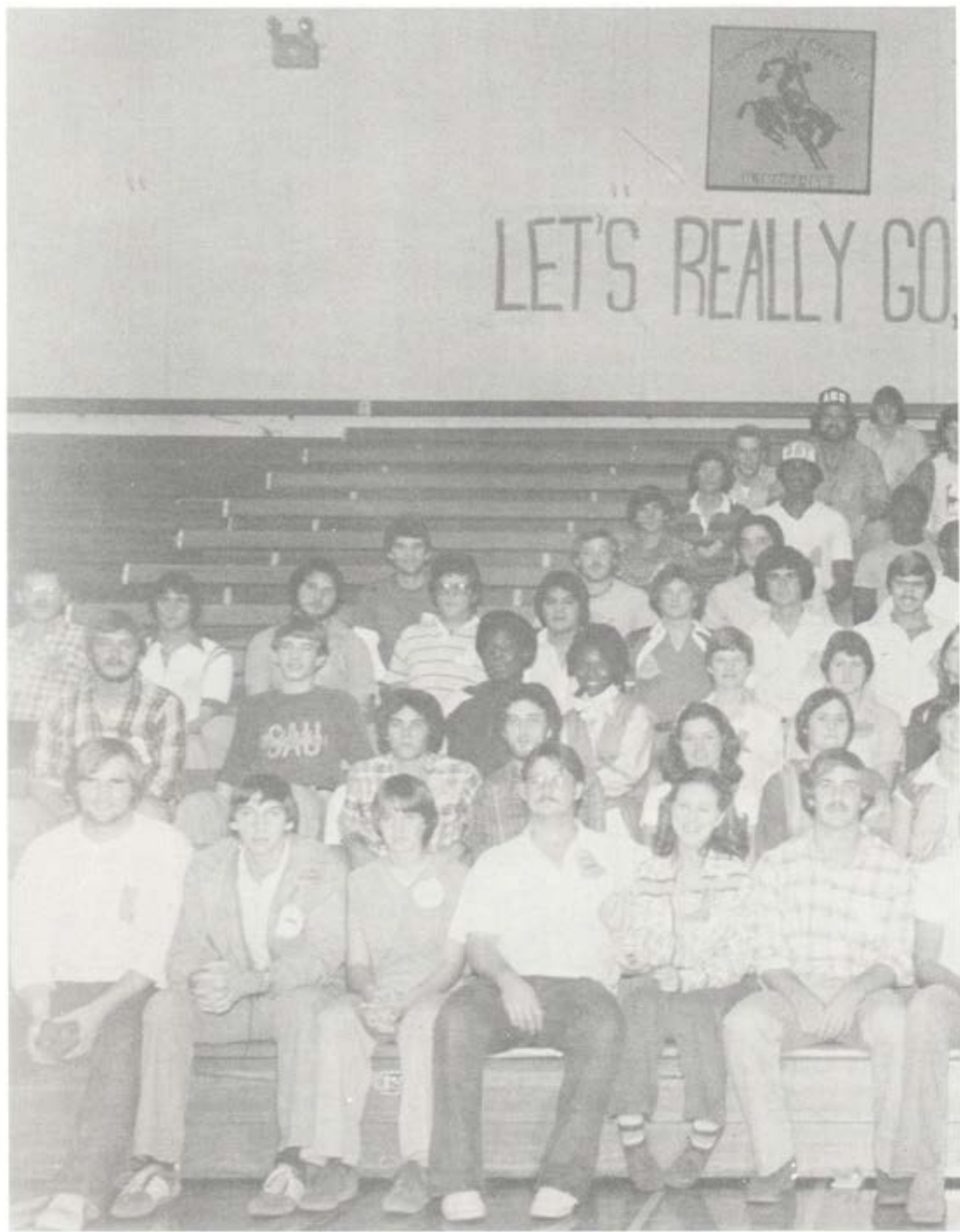

MINORS WITH CHRISTMAS DATES





First row, left to right: Vicki Wallace, Jill Harper, Kari Crews, Alicia Hollensworth - Prayer Breakfast Chairman, Eadie Stacy, Laurel Childress - Vice President, Paula Hudgens, Barbara Gurley, Lila Hankins, Cheryl Miner. Second row, left to right: Anne Mooney, Sharon Skinner, Jennifer Crews, Carolyn Crain - Prayer Breakfast Chairman, Sherry Millican, Cindy Wilson, Karan Orrick, Laurie Cloud, Kathy Skinner - Secretary, Tammy Stokes, Kathy Waller - Social Chairman, Cheryl

ASSOCIATION OF BAPTIST STUDENTS

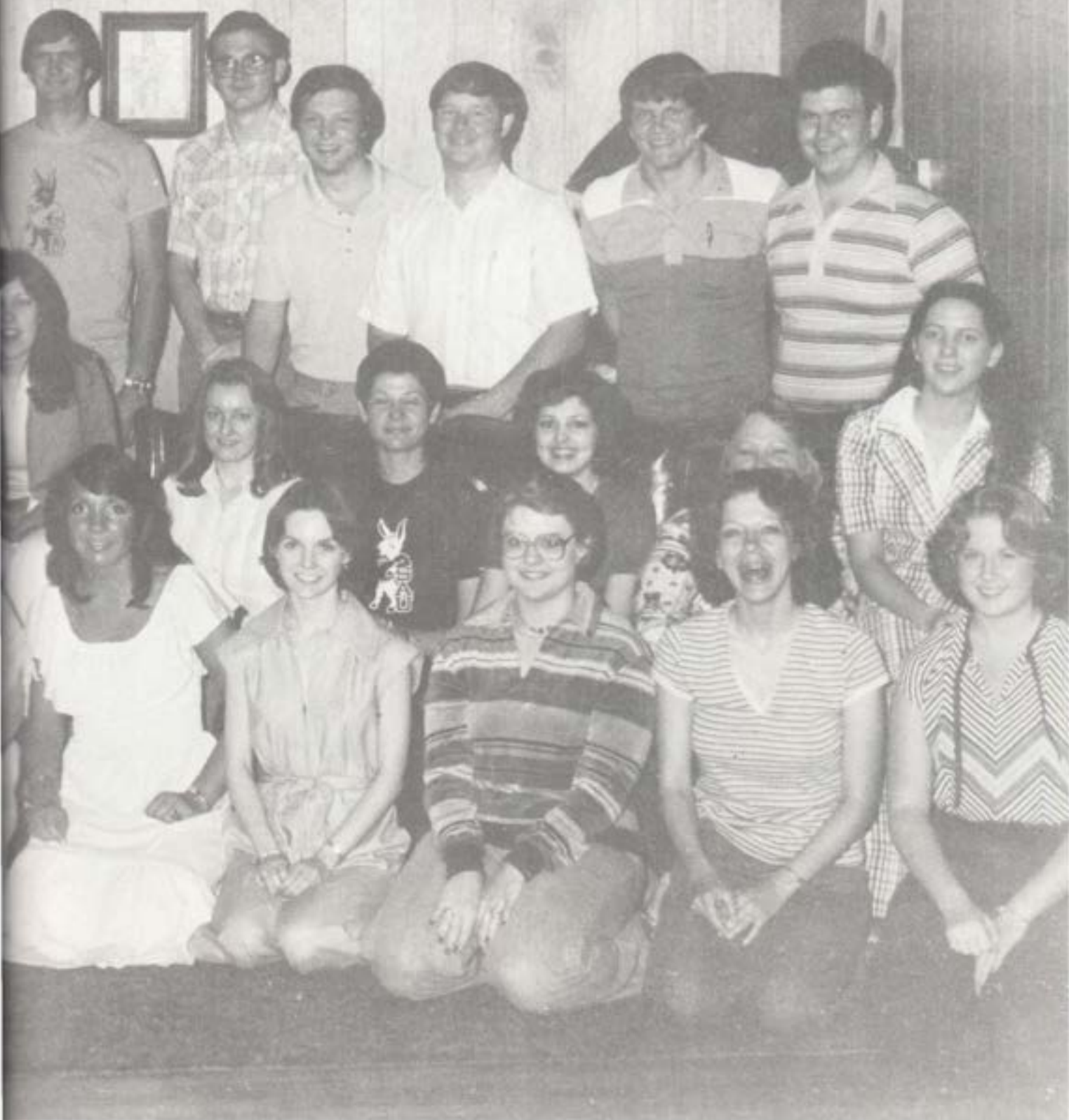

Swilley. Third row, left to right: Danny Nix - Promotional Chairman, Mike Skinner, Jimmy Gray, Byrum Carpenter, Jim Phillips, Alex Hudman, Bo Hicks - Vice President, Johnny Aubrey, Preston Smith, James Crews-ABS Director, Mark Gruner, Rodney Johnson-ABS President.

BAPTIST STUDENT UNION



Row 1 Left to Right: Tom McClain, Joanie Ninase, Melinda Hendricks, Alice Blanchard, Leah Huddleston. Row 2 Left to Right: Jamie Venable, Evelyn Turner, Ann Cross, Teresa Ferrell, Joy Hutcheson, Susan Turner, Grant Marshall, and Eddie Venable.

CHURCH OF CHRIST STUDENTS



First row: Cathy Loe, Noah Moses, Cindy Loe, Cal Reed. Second row: Pam Sisson, Judy Sisson, Robert Martin, Cindy Watson, Janet Gallman, Kathy McCoy, Cindy Martindale, Jerry Monholland, Sissy Monholland. Third row: Jerry Gallman, David Sisson, Stuart Davis, Kevin Randolph, Will Robins, Kent Hendrix, Allen Monholland, Anthony Zachery, Bill Springs, Harley E. Sisson Jr., Scott Pollock. Not shown: Annette Pollock.

ARMY
SOUTHERN
AB

All of our
classrooms
aren't
classroom





ROTC REPELLING IN THE WILDERNESS



DOING IT ON THE ROCK

BUFFALO BOB CRONIN COMIN OUT TONIGHT







AGRICULTURE CLUB



Row 1, seated Left to Right: Bruce Maloch, Will Hudgens, Glenda Massengill, Jeff Mays, and Mike Womack. Row 2 Left to Right: Jerome Underwood, Ed Smith, Lewis T. Porterfield, Randee Garskey, Rhonda Baskins, Paula Underwood, Sue Woodard, Kenneth Daggenhart, Mark LaRue, Johnny Rosenbaum, Harvey Williams, Kevin Randolph, and Dr. John Attebury. Row 3 Left to Right: Mike Beard, Dr. Randall Adams, Jack Gourley, John Thomas, Darryl Romine, Doug Pickett, Bill Judd, Mitchell Ryan, James Cannon, Preston Smith, Noah Moses, and Bruce Gourley.

AGRI CLUB SWEETHEART



GLEND A MASSENGILL

AGRI CLUB QUEEN AND MAID



PAULA UNDERWOOD AND GLENDA
MASSENGILL

**NEVER CRITICIZE A
FARMER WITH
YOUR MOUTH FULL!**



Virginia Ables



Sandra Ainsworth



Paula Arteberry



Julie Atkins



Esther Beachey



Scott Bryson



Low Ann Burns



Bill Cauley



Karen Comerdale



Bob Cook



Nancy Cook



Debbie Dorman



Brenda Godwin



Pam Gunnels



Jane Hale



Martha Howe



Jan Hunter



Becky Hutchinson



Anne Jeane



Susan Kimbell

STUDENT NURSES



Patty Kymen



Ellen Leazer



Claudine Little



Glen Lusby



Connie Martin



Sandra Moore



Jana McMillan



Susan Pearson



Mary Richey



Marjorie Saunders



Sara Scott



Debbie Scriber



Joan Starnes



Melba Stewart



Brenda Stratton



Becky Taylor



Susan Taylor



Nancy Vaughan



Judy Vines



Nell Walker



Janie York





President Debbie Oliver, Vice-President Jerry Monholland, Secretary Sherry Rice, Treasurer Bobby Beaton, Reporter Kent Hendix, Historian Vicki Fornero.



Students Orlando Todd, standing, Patricia King, Debbie Oliver, and Rex Graham, sitting, gather around the Phi Beta Lambda Raffle Table.

PHI BETA LAMBDA



Bottom Row Left to Right: Anna Trexler, Angela Grishman, Mary Stevens, Kathy Bussell, Susan Perkins, Lenora Cheatham, Carla Ford, Anita Leever, Sherrie McGarrh, Debbie Oliver. 2nd Row Left to Right: Sandy DuBose, Marie Sumner, Gwen Enloe, Shirley Anderson, Susan Ketchum, Orlando Todd, Glenda Malone, Anthony Zachery, Bruce Malloch, David Rankin. 3rd Row Left to Right: John Hill, Wil-

liam Chambless, Diane Harwood, Terri Severns, Steve Vaughn, Ruby Norton, Jerry Monholland, Charles Ashby, Beth Norrell, Bobby Beaton, Elizabeth Johnson, Thaddeus Tunney, Mark Mitchell, Rex Graham, Bill Walker, Levi Thomas, Jim Graham, Kent Hendrix, Jimmy Shaddock, Alfred Barnhart, Aubrey Lee, Louis Blanchard, Scott Boaz.



Dr. Leland Callaway
winner of the Phi Beta
Lambda raffle,



ALPHA PSI OMEGA



NAT. HONORARY DRAMATIC FRAT.

Alpha Psi Omega is the National Honorary Dramatic Fraternity. This year the group began their activities by building a float for the homecoming parade, they won third place for their efforts.

In January Alpha Psi Omega sponsored their annual variety-talent show. Johnny Aardvark, played by Ken Lane, was the guest host for the Tonight Show spoof. Miss Southern Belle was crowned by Teri Bulman, last year's winner.

Pledging Alpha Psi Omega is not an easy chore as the people pictured left will testify!

Above, sitting left to right: Beverly Hudgens, Belva Zachry, Barbara Priest, Kimiye Tipton, Gordon Ford. Standing left to right: David Wingfield, Julia Murphy, Melanie Martin, Madame X, Russell Barnes, Renee Haley, Terry Bentz. Below bottom to top: Debbie Wallace, Belva Zachry, Lila Hankins, Cindy Emerson, Julia Murphy, Terry Bentz, Peter Greene, Beverly Hudgens, Gordon Ford.

PHI ALPHA THETA



First row - Susan Colvin, Phillip McGough, Shay Allen. Second row - Patricia Strickland, Patricia M. Dessart, Steve Dessart. Third row - Gordon Rodgers, Dr. Robert B. Walz, Dr. David Sixbey, Dr. James F. Willis, Steve McAtter.

MEMBERS OF SIGMA ALPHA IOTA

ANN CROSS, PRESIDENT
CAROLYN FLOURNOY, VICE PRESIDENT
CAROL SUE HORTON, SECRETARY
KAREN UHRICH, TREASURER
JANICE BUTCHER, CHAPLAIN
NELMA CARPENTER
PAT COOK
DAWN DOBSON
SANDRA DUMAS
JEAN ERWIN
GEORGE ANNE MCMORAN
ANNETTE MCMANUS POLLOCK
JOYCE THOMPSON
EVELYN TURNER

ADVISORS
SHIRLEY SMART, FACULTY/ACADEMICS
KITTENA BELL, FINANCIAL
MARY WEBB, SOCIAL

KAPPA KAPPA PSI



Left to Right: Keith Glass, David Drake, Scott Pollock, and John Jordan. Seated Left to Right: Jamie Venable and Paul Bentz.

PHI MU ALPHA



Seated Left to Right: Steve Walthal, Steve McDonald, John Rateliff, Stan Foster, and Scott Pollack. Standing is Dr. David Crouse, sponsor.

ALPHA CHI, HONOR SOCIETY



First Row Left to Right: Kent Hendrix, Phillip McGough, Kathy Bussell, and John Ratliff. Second Row Left to Right: Cindy Martindale, Christie Evans, Earl Grant, Edward McAdams, Terri Severns, Dr. Dan England, sponsor, Bo Plyler, and Dr. Gayle White, sponsor.

ALPHA HONOR SOCIETY



Sitting left to right: Tommy Raines, Alice Blanchard, Linda Callicott, Suzanne Cross, Sheila Jackson, Margaret Rehagen, Mitchell Brian. Standing left to right: Dale Whitman, Charles Ashby, Laurel Childress, Cynthia Efferson, Georgia Johnson, Nancy Greene, Roberta Frachiseur, Darrel Oglesby, Georgia Bowman, Jana Cherry, Penny Smith, Glenn Pate, Diana Lybrand, Teresa Clark. Not pictured: Caron Chastain, Sammy Clark, Carolyn Heath, Julia Murphy, Sue Woodard.

OFFICERS FOR '78-'79

CAROLYN HEATH, PRESIDENT
NANCY GREENE, VICE PRES.
CARON CHASTAIN, SECRETARY
ROBERTA FRACHISEUR, TRES.

OFFICERS FOR '79-'80

MITCHELL BRIAN, PRESIDENT
SHEILA JACKSON, VICE PRES.
SUZANNE CROSS, SECRETARY
ALICE BLANCHARD, TRES.
LINDA CALLICOTT, HISTORIAN

SPONSER, MR. C. DALE
WHITMAN



Officers Left to Right: Carl Plyler, Secretary, David Hill, Vice-President, Bo Plyler, President, Larry Smart, Treasurer, Kelvin Smallwood, Sargeant-at-arms, Denny McCorkle, Historian.



Sigma Pi Orchids for 1979 Left to Right: Karen Hilburn, Cheryl Staples, Julie Black, Dracy Vincent, Joann Kirkpatrick, Tricia Parmley, Janet Johnson, Shay Allen, Nanette Antoon. Not pictured is Sara Pruitt.

SIGMA PI FRATERNITY



First Row Left to Right: Carl Plyler, David Hill, Bo Plyler, Larry Smart, Kelvin Smallwood, Denny McCorkle. Second Row Left to Right: Dennis Brantley, Mike Shimpock (alumnus), Dan Grantham (alumnus), Jimmy Tankersley, Mike Felts, Dan Cardwell, Mitch Whitehead, Marc Whitehead, Alex McGregor, Bo DeJonge, Steve White. Third Row Left to Right: Chris Evans, Wes Root, Russell Leggett, Doug Greenwood, Jim McClanahan, Danny Glass, Lynn Hopper (alumnus). Back Row: Mason Cozart, Ken White. Not pictured: Marc McWilliams, Donny Binns, Marc Emrich, James Cozart, and Bill King.

REORGANIZATION YEAR

The Epsilon-Kappa Chapter of Sigma Pi Fraternity went through a period of reorganization and national recognition this year. At the fraternity's national convocation, the chapter took fifth place in chapter efficiency out of 100 active chapters. It also received honorable mention as most improved chapter in the southern region, and came in third place for the Emerald Award for Merit (the national newspaper).

Sigma Pi's little sister organization became a local sorority last fall. An honor court has been formed and is known as Sigma Pi's Orchids.

Sigma Pi's activities this year have included dances after football games, various social functions, and working with the Special Olympics.



Sitting Left to Right: Pete Thompson, Johnny Cannady, Joe Bridges, Matt Evans, Stacey Key, Steve Griffith, Mike Stokes, Derek Skaggs, Bill Buffington, Ricky Forte, Standing Left to Right: Steve Baker, Jorge Nassar, David Sisson, Tim Johnson,

Jeff Wylie, Joey Tye, Carlton Hubbard, Phillip Lansdale, Ricky Baker, Mike Poff, John Hood, Dr. John Smart and Dr. Mike Belmont, advisors, Gary Pearson, Richard Clements, and Bill Hoglund.



Seated Left to Right: Kathy Morrow, Rhonda Ridling, Cindy Wilson, Cari Rummell, Cynthia Spencer, Renee Haley, Reba Spigner, Ceil Holmes, Sonya Foster, Nancy Duncan, Marilyn Mitchell, Marsha Leonard, Melissa Delk, Renee Sanders,

Kathy Garner, Gaye Johnson. Standing Left to Right: Pam Sisson, Phyllis Webb, Kaye Lain, Kim Foster, Tracey Orr, and Carol Wylie.

PHI LAMBDA CHI AND LITTLE SISTERS



Sitting Left to Right: Kathy Morrow, Kaye Lain, Rhonda Ridling, Nancy Duncan, Cynthia Spencer, Ceil Holmes, Joe Bridges, Jorge Nassar, Gaye Johnson, Reba Spigner, Stacey Key, Ricky Forte, Derek Scaggs, Pam Sisson, Sonya Foster, Melissa Delk, Kathy Garner, Renee Sanders, and Marsha Leonard. Standing Left to Right: Ricky Baker, Gary Pearson,

Mike Stokes, Matt Evans, Joey Tye, Jeff Wylie, Pete Thompson, Carlton Hubbard, Tim Johnson, Johnny Cannady, Phillip Lansdale, Marilyn Mitchell, John Hood, Renee Haley, Richard Clements, Steve Baker, David Sisson, Steve Griffith, Phyllis Webb, Bill Hoglund, Cindy Wilson, Tracey Orr, Bill Buffington, Kim Foster, Carol Wylie, Mike Poff, Cari Rummell.



Reynard the Fox



by
Arthur
Fauquez

*the story of
a "very bad"
fellow*

May 12, 1979

HARTON
THEATRE



THE CAST

TICELIN, THE CROW

REV. EPINARD, THE HEDGEHOG

BRUN, THE BEAR

YSENGRIN, THE WOLF

NOBLE, THE LION

REYNARD, THE FOX

LENDRE, THE MARMOT

TERRY BENTZ*

SCOTT BRYSON

RUSSELL BARNES*

PETE GREENE*

KEN STONECIPHER*

DAVID WINGFIELD*

DONNA NORWOOD

**DIRECTED BY
BEVERLY HUDGENS**

The entire play takes place in the heart of the forest.

Prologue

Scene 1 Spring

Scene 2 Summer

Scene 3 Autumn

Epilogue

Winter



WOMENS TENNIS TEAM



Left to Right: Melinda Mordan, Laura Lusby, Phyllis Webb, Pam Sisson, Ann Cross, Sheila Jackson, Tina Cheatham.



MENS TENNIS TEAM



Standing Left to Right: Kurt Lehigh, Lynn Stewart, Jimmy Livesay, William Holder, coach. Second Row Left to Right: George Smith, Peter Sixbey, John Witter. Top Row: Bob Heron, Dan Griff.



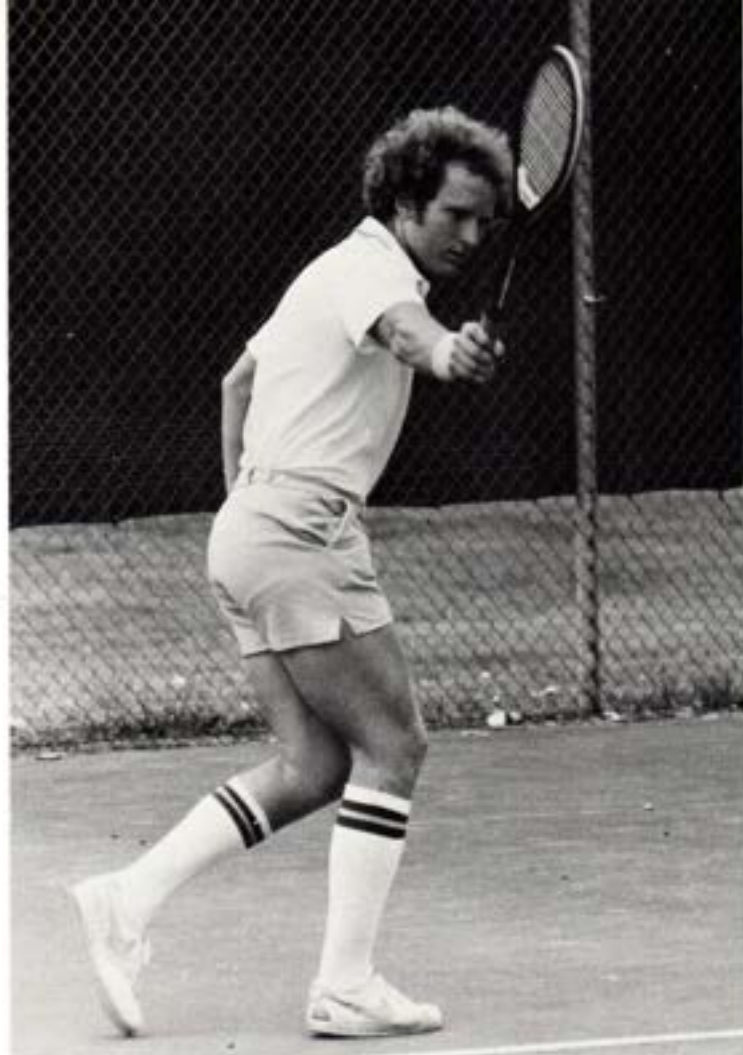

Bob Heron



Pete Sixbey



Laura Lusby



Melinda Mordan



Jimmy Livesay, below George Smith



Ann Cross, below Sheila Jackson





DO YOU KNOW THESE FAMOUS LADIES?





Sitting Left to Right: S. Baker, B. Merritt, R. Brown, J. Villanova, B. Upperman, M. Slaughter, P. Lansdale, D. Henly. Standing Left to Right: Coach J. Harrington, C. Hubbard,

M. Clyde, J. Wylie, C. Fergusson, W. Richardson, G. McHenry, T. Smith, G. Alexander, D. Weaver, G. Martin, R. Ogden, D. Goff, R. Herron, M. Poff, and M. Skinner.









DID YOU FLING THIS SPRING?

Wednesday, April 4, was a cold day, nothing unusual for April. This particular Wednesday was extremely different from your average because classes were dismissed at noon and lunch was served on the intramural field. Now that was unusual in itself but when grown adults that are supposed to be intelligent start throwing each other in an ugly hole of water — that's unusual! Dr. Brinson was not even safe from the entertaining sport.

Douglas Carter found the pie eating not only enjoyable but took particular delight in consuming his chocolate cream quicker than Coach Larry McNeal devoured his lemon meringue.

Kevin Thompson was declared the champion fisby thrower, but Frank Root was close behind. Just can't trust those engineering professors.

Other contests were the tobacco spitting, arm wrestling, egg tossing, and watermelon eating. Many students even tried the excitement of cake walking. Some of the winners turned out to be losers when their cakes got thrown in their faces.

The shaving cream fight turned out to be one of the most fun events. People kept squirting each other with such vigor!

As students and faculty trudged home after the bracing and invigorating day there was contentment on their faces.













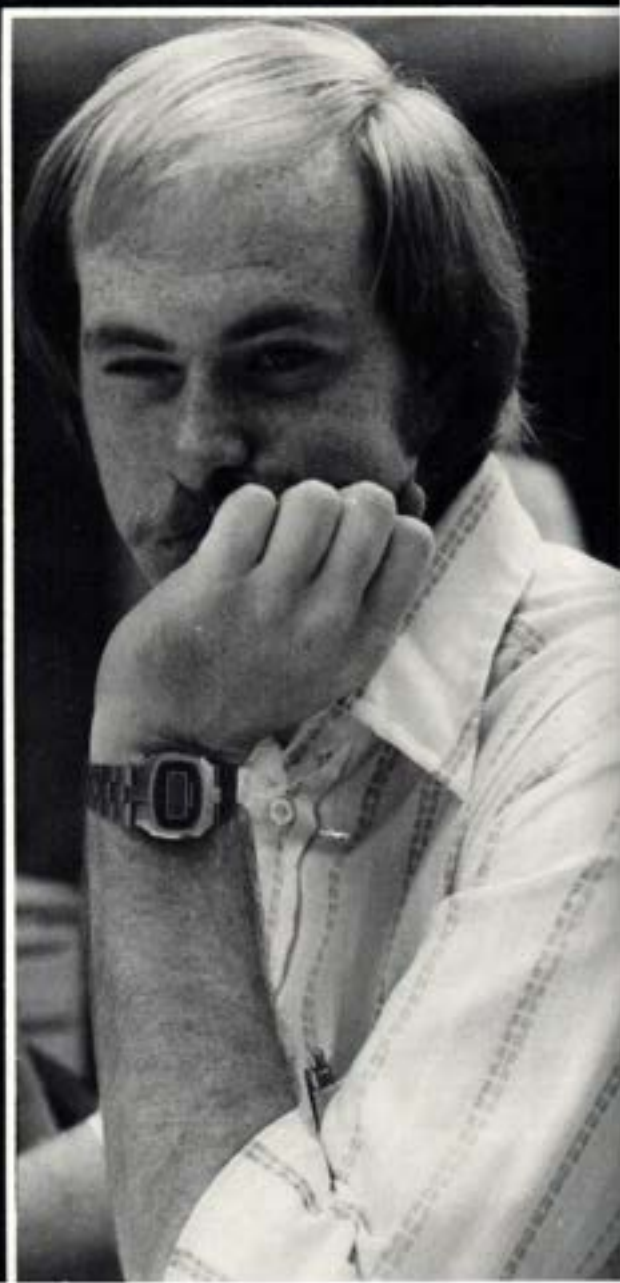

THE 1978-79 MULERIDER STAFF

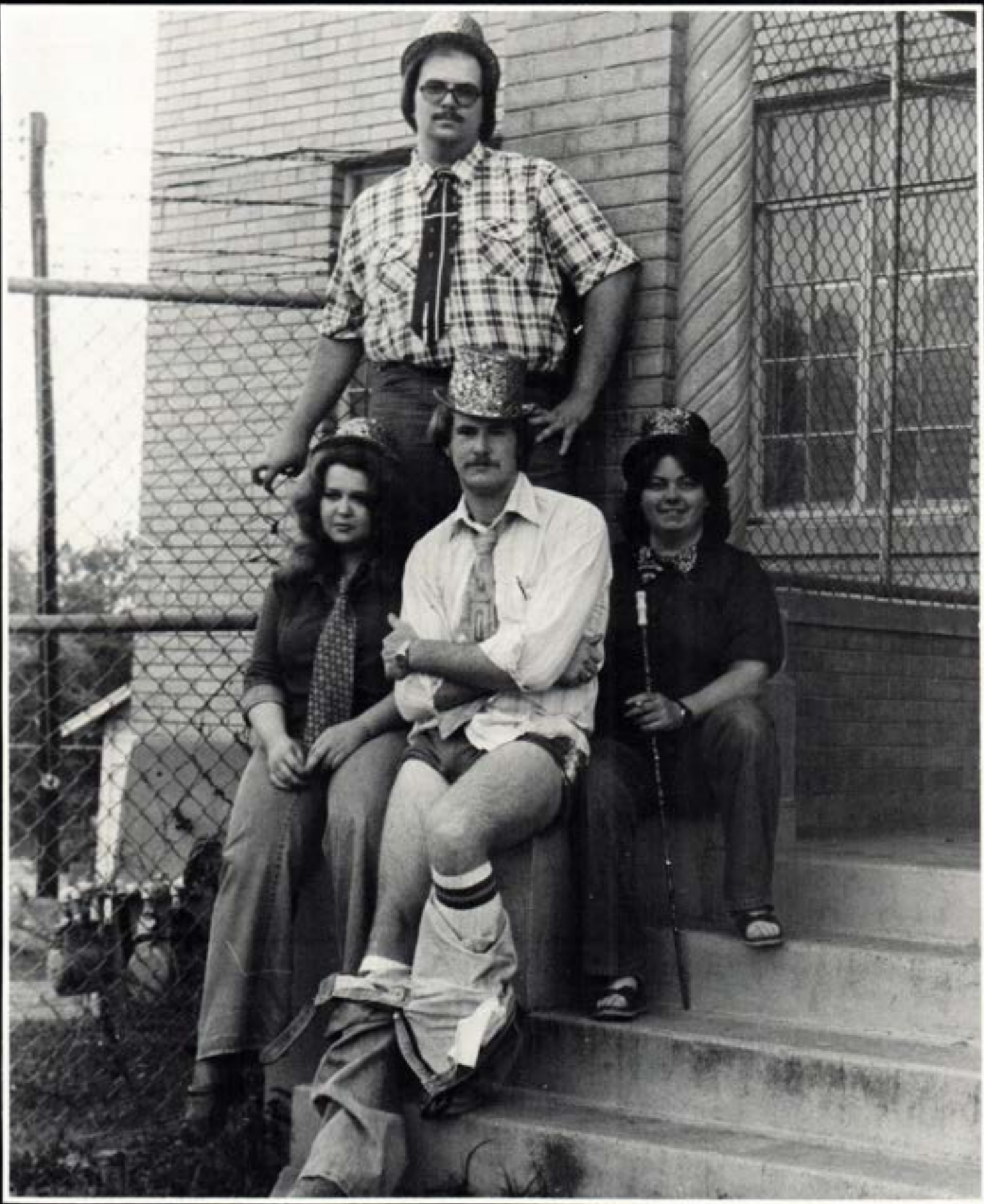

Top; Scott Bryson, sitting Dixie Beasley, Kevin Thompson, and Editor Barbara R. Priest



BARBARA R. PRIEST, EDITOR AND PHOTOGRAPHER

MULERIDER PHOTOGRAPHERS

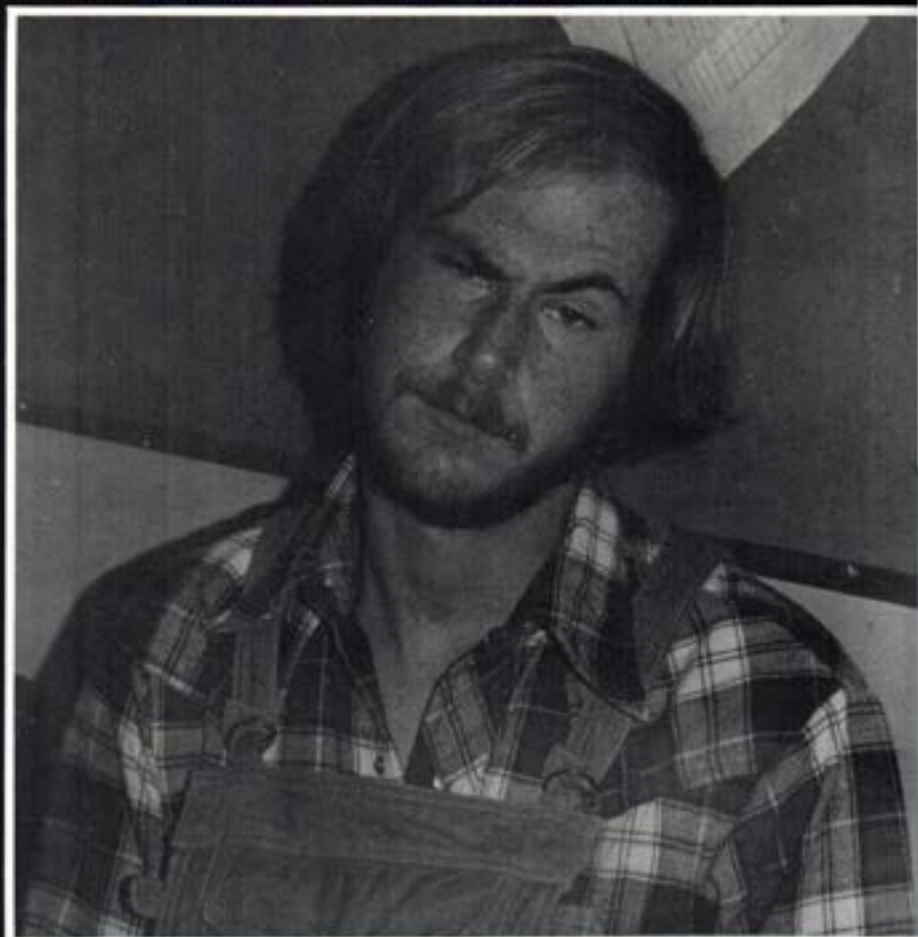

KEVIN THOMPSON

BRAY PHOTOGRAPHERS



KIMIYE TIPTON

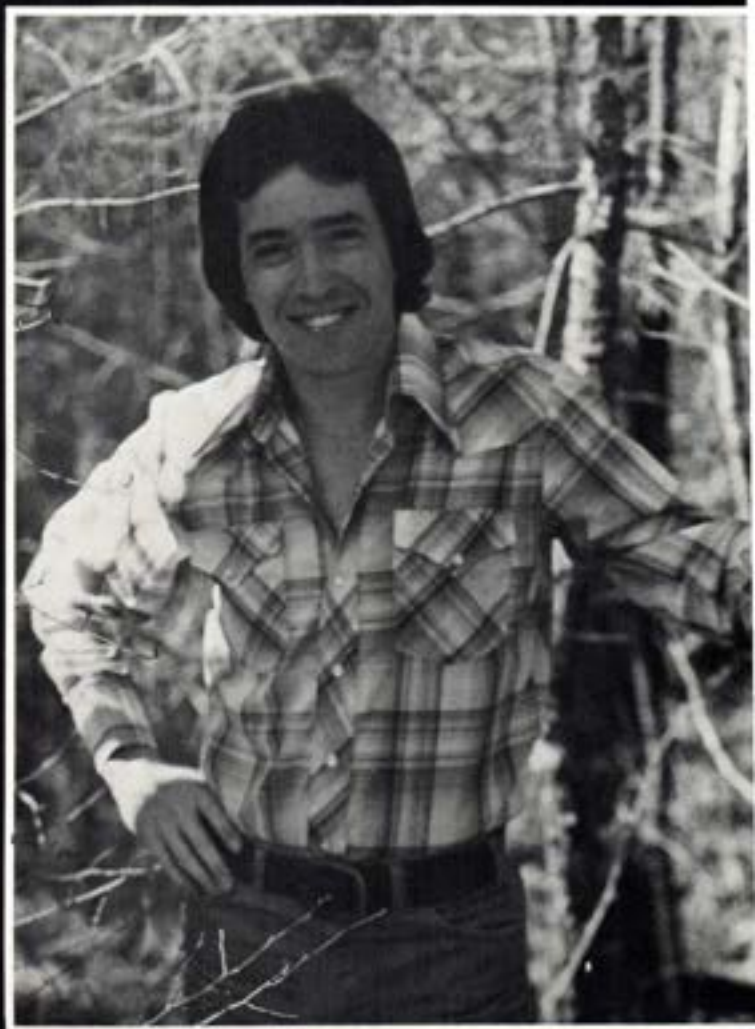

DAVID WINGFIELD



KIMIYE TIPTON AND CHERYL FUQUIA

MARGARET CALHOUN



AUBREY LEE



THE BRAY

SOUTHERN ARKANSAS UNIVERSITY

Magnolia, Arkansas



KIMIYE TIPTON, EDITOR



KATHLEEN JACKSON





**ROBERT B. WALTZ, PROFESSOR
OF THE YEAR**

HONORS CONVOCATION, MAY 6, HARTON THEATRE

Outstanding students, staff, and faculty members who have given notable service to Southern Arkansas University were honored Sunday at the annual Honors Convocation held in the Margaret Harton Theatre.

A highlight of the convocation was the naming of Dr. Robert B. Walz, professor of history at SAU, as the University Honors Professor. Selected annually by a vote of the students, faculty and staff, the University Honors Professor is the highest honor given to a member of the faculty. Other faculty and staff awards included 10 year and 20 year service awards. Those receiving 10 year service awards were Billie Cameron, James Evans, James Kendrick, Marie King, Dyan O'Hern, Jerry Pyle, Charles Rogers, Charles Smith, Edsel Talley, Jimmie Watson, Jake Whitehead, James Whittington, and James Willis. A 20 year service award was presented to Dr. Imon E. Bruce, President Emeritus of SAU. Two retiring members of the faculty were recognized for their service to Southern Arkansas University. Dr. Larry McNeal, professor of physical education, presented a certificate of recognition to Auburn Smith, retiring athletic director and director of student aids. Retiring dean of the School of Education, Dr. Frank Irwin, was recognized by Dr. Ralph Wilson, new dean of the School of Education.

An outstanding student from each of the four schools at SAU was honored with a plaque. Dr. David Rankin, dean of the School of Business Administration, presented an award to David Burchfield of Waldo as Outstanding Student from the School of Business Administration. Dr. Frank Irwin, retiring dean of the School of Education, presented an award to Jackie Hausman of Magnolia as the Outstanding Student from the School of Education. Gene Ludwig of Magnolia was presented the award for Outstanding Student from the School of Liberal and Performing Arts by Dr. Dan Ford, dean of the School of Liberal and Performing Arts. The award for the Outstanding Student from the School of Science and Technology was presented to Mary Hightower of Abilene, Texas, by Dr. B.C. Dodson, dean of the School of Science and Technology.

The Auburn Smith Outstanding Senior Athlete Award was presented by W.T. Watson to Jamie Bridges of Hot Springs and Greg Alexander of Magnolia. Graduating seniors of the Alpha Chi Honor Society were recognized by Dr. L.A. Logan, vice president for academic affairs, and certificates were presented to students selected for inclusion in "Who's Who in American Colleges and Universities."

Retiring SAU board members Dan Cook of Camden and James McKenzie of Prescott were recognized for their years of service to the board. Cameron Dodson of Magnolia, chairman of the board of trustees, presented each with a gold SAU emblem pin accented with a diamond.

Special honors were presented to Dr. Dan Skelton, Dr. Raymond Cammack, and Dr. Mike Belmont who have recently completed their requirements for their doctoral degrees.

George Henry of Magnolia, past Sports Information director and track coach at SAU, was recognized for his inclusion in the NIAA Track Coaches Hall of Fame. Henry is the only track coach in the state of Arkansas who has been selected for inclusion in the Hall of Fame.

Others taking part in the ceremonies were SAU board members Mrs. Darrell Dean, vice chairman of the board from El Dorado; Mrs. Eddie L. Gamble, secretary from Texarkana; Gordon Matteson of Foreman; D.O. Talbot, board member emeritus from Magnolia; and Dr. John H. Wilson, board member emeritus from Magnolia.

Music for the occasion was provided by the SAU Concert Choir, under the direction of Dr. Gene Kelsay, and the University Brass Choir with Kenneth Guthrie, director. Dr. Ida Flemister and Alvin Brannon delivered invocations for the convocation.

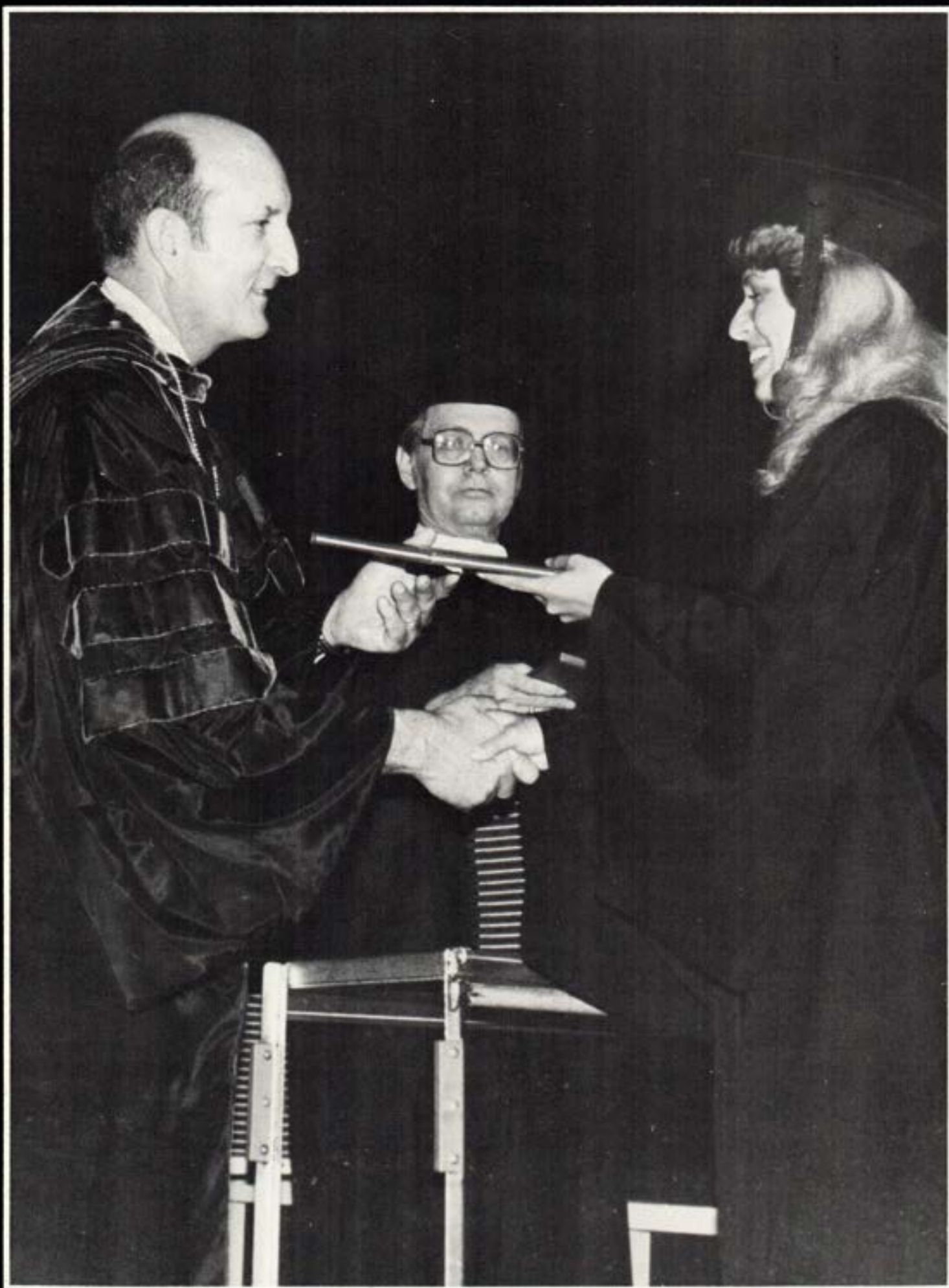

GRADUATION MAY 18, 1979 WILKINS STADIUM

BOARD OF TRUSTEES

Cameron Dodson, Chairman, Magnolia
Mrs. Reta Dean, Vice Chairman, El Dorado
Mrs. Emmie Gamble, Secretary, Texarkana
Gordon Matteson, Foreman
H. J. Crowell, Camden

UNIVERSITY ADMINISTRATION

Harold T. Brinson, Ph.D., President
Lowell A. Logan, Ph.D., Vice President for Academic Affairs
Donald A. Haefner, Ed.D., Vice President for Student Affairs
Robert W. Pearce, Ed.D., Vice President for Administration and Finance

COMMENCEMENT MARSHAL

Grand Marshal	Dr. Don Haefner
Faculty Marshal	Dr. Bob Terry
Student Marshals	Miss Pat Weaver
	Dr. James Willis

PROGRAM

Processional	Dr. David Crouse Associate Professor of Music Southern Arkansas University
Invocation	Dr. Dan Ford Dean, School of Liberal & Performing Arts Southern Arkansas University
Presentation of Guests	Dr. Harold T. Brinson
Choral Music	Dr. Gene Kelsay, Director Professor of Music Southern Arkansas University
Introduction of Speaker	Dr. Harold T. Brinson
Commencement Address	The Honorable Dale Bumpers United States Senator
Presentation of Candidates	Dr. L. A. Logan
Conferring of Degrees	Dr. Harold T. Brinson
Presenting Graduates	
School of Science & Technology	Dean B. C. Dodson
School of Liberal & Performing Arts	Dean Dan Ford
School of Business Administration	Dean David Rankin
School of Education	Dean Frank Irwin
Benediction	Dr. David Rankin
Recessional	Dr. David Crouse

Everyone is cordially invited to the reception in the Student Center following this program.

The audience will please stand for the processional and recessional

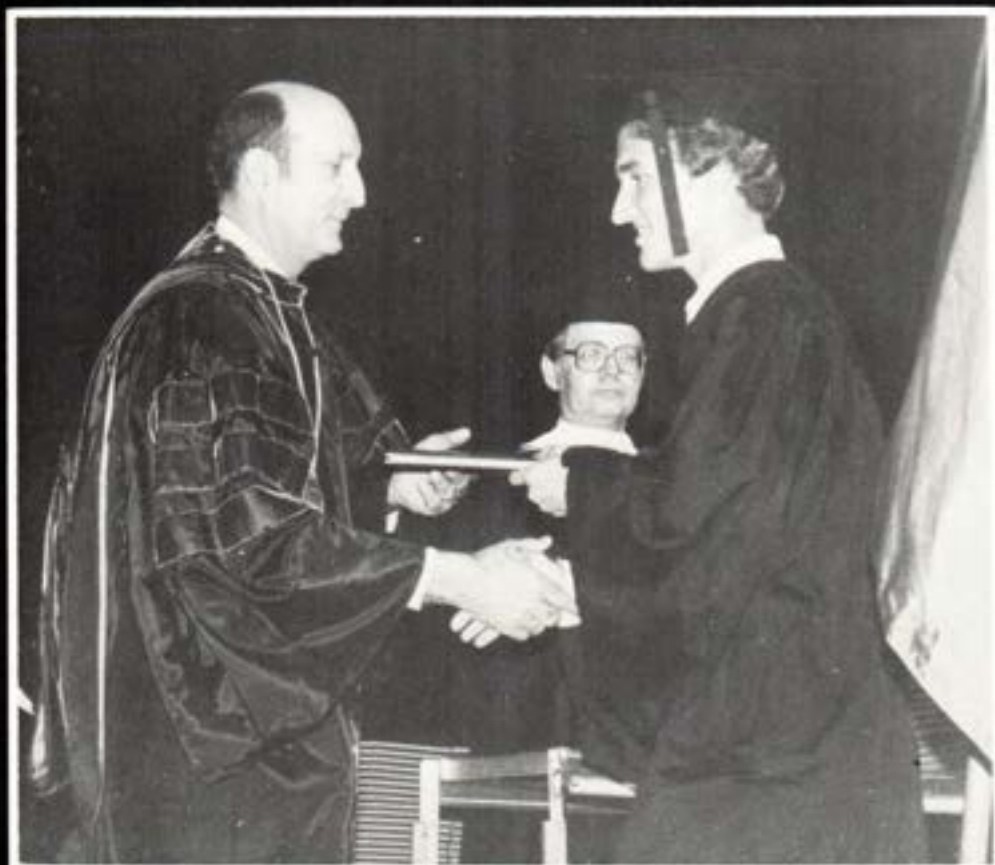

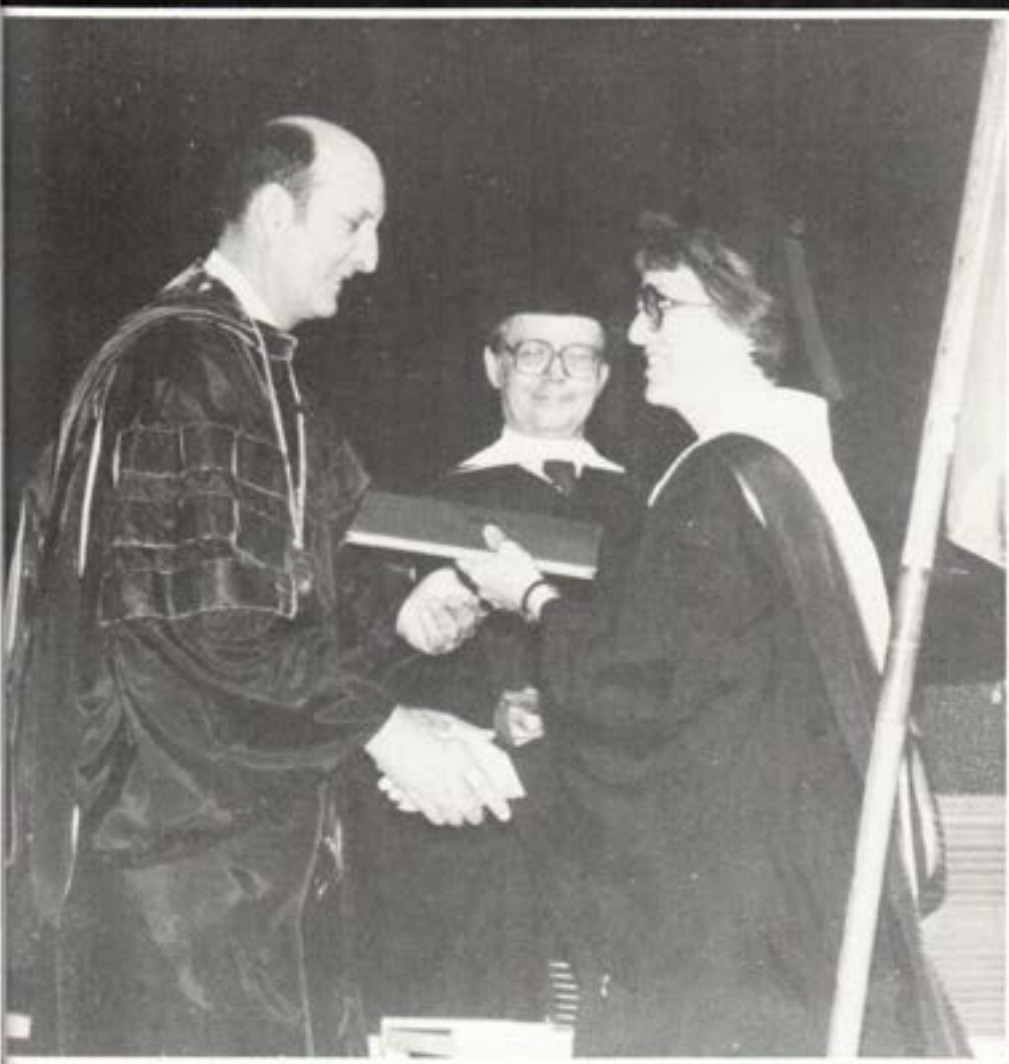
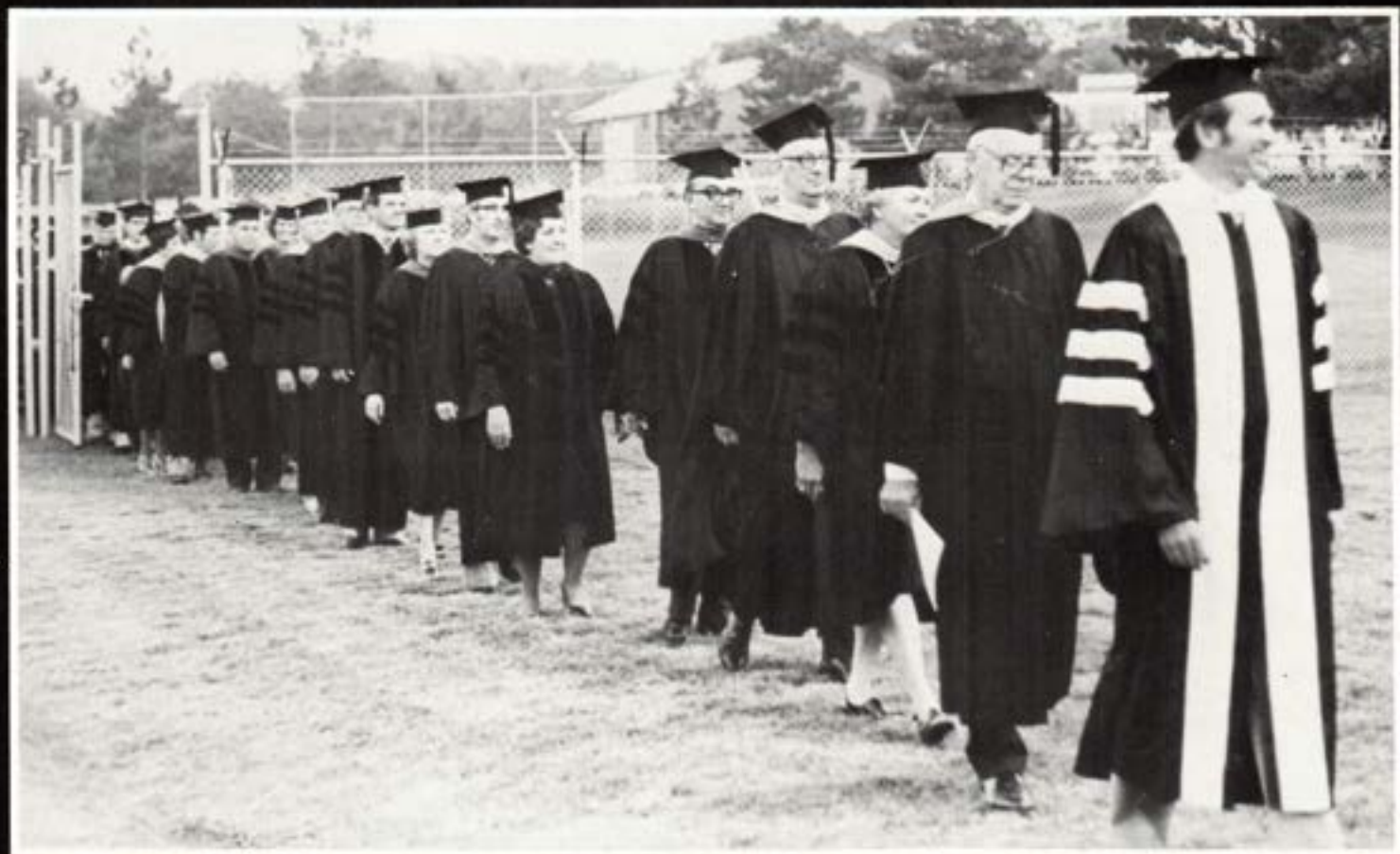



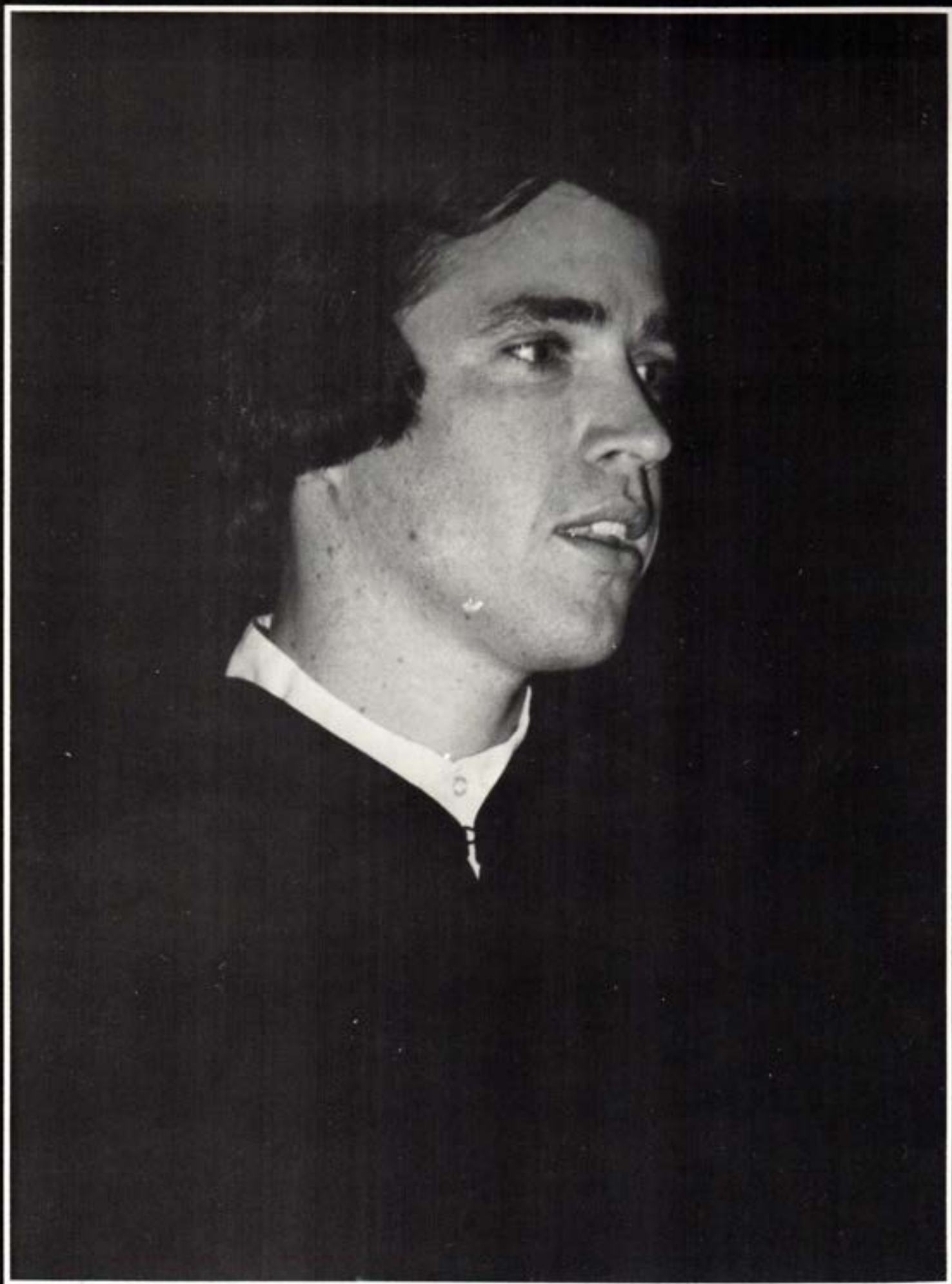

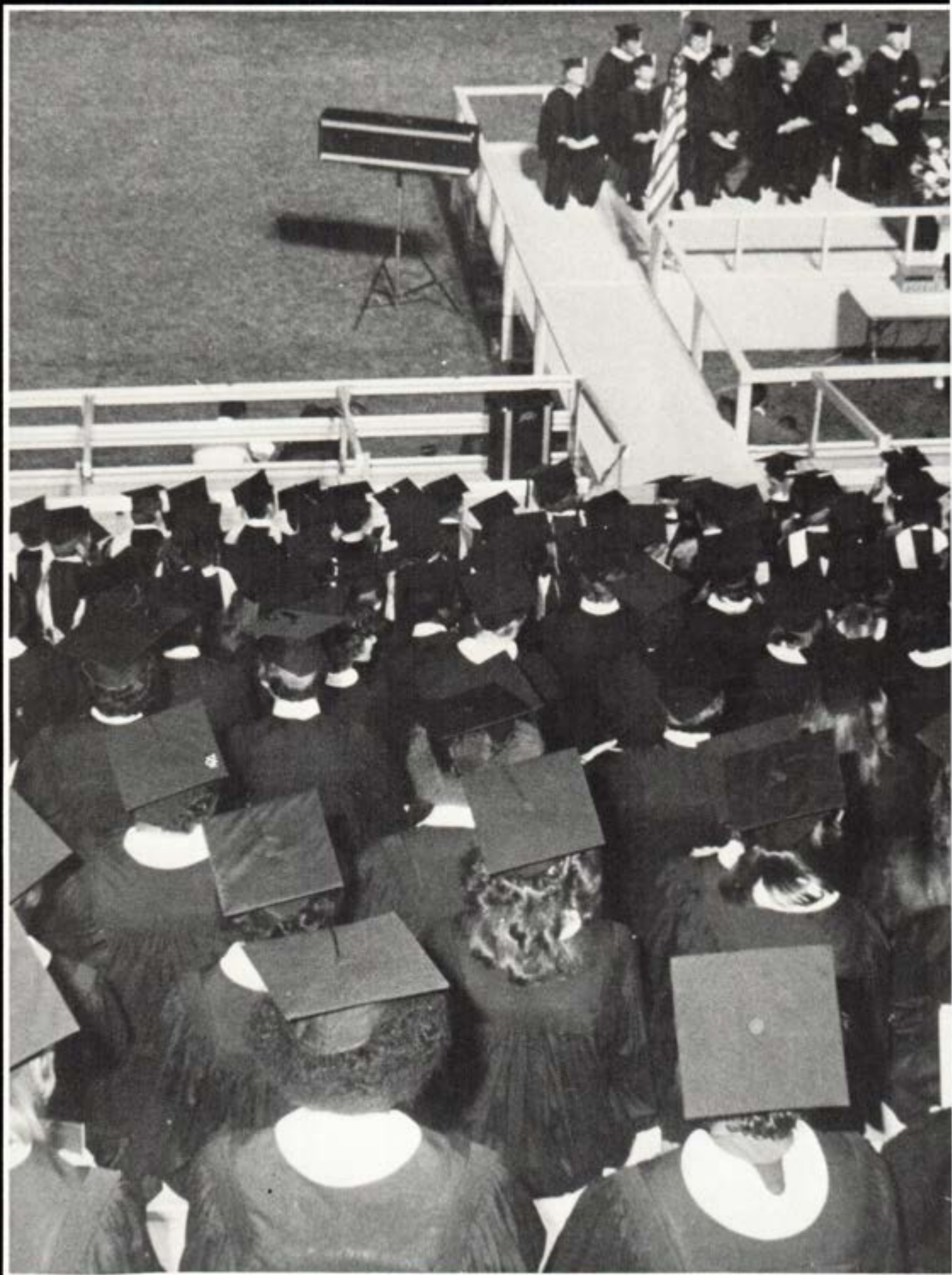



- Pam Atkinson, 162
 Linda Aubrey, 162
 Wallace Alspaugh, 162
 Cindy Bain, 162
 Mike Baxter, 162
 Tennis Team
 Bobby R. Beaton, 162
 Intramural tennis
 Vivian Bell, 162
 Billy D. Berry, 162
 Carolyn Blevins, 162
 Academic Scholarship
 Dean's List
 Theresa Boyd, 163
 Charles Bryson, 163
 CAB
 Mulerider staff
 Association of Nursing Students
 SGA
 Harton Players
 Paul Bullock, 163
 Alpha Chi
 Dean's List
 Academic Scholarship
 ABS
 Math Club
 Teri Bulman, 163
 Cheerleaders
 Phi Lambda Chi
 Harton Players
 David Burchfield, 163
 Alpha Chi
 Phi Beta Lambda
 Peggy Burton, 163
 Alpha Chi
 Phi Beta Lambda
 Dean's List
 Darrelyn Burrow, 163
 Kathy M. Bussell, 163
 Phi Beta Lambda
 Dean's List
 Richard Butler, 163
 Alpha Chi
 Phi Beta Lambda
 Gordon Campbell, 164
 Karen Campbell, 164
 Lisa Card, 164
 Academic Scholarship
 Band
 Bob Carter, 164
 Football team
 Intramural team
 Karen Charles, 164
 Lenora Cheatham, 164
 Academic Scholarship
 Tina Cheatham, 164
 Who's Who
 Academic Scholarship
 Varsity Basketball
 Varsity Tennis
 Varsity Golf
 Carol Collins, 164
 Danny Collins, 164
 Track team
 Regenia Collins, 165
 Bray Staff
 Susan Colvin, 165
 Phi Alpha Theta
 Pat Cook, 165
 Concert Choir
 Chamber Singers
 Robert Cooper, 165
 Ann Cross, 165
 SAI
 MENC
 BSU
 Tennis team
 Alpha Chi
 David Deck, 165
 Alpha Phi Alpha
 Football team
 John Deloach, 165
 Biology Club
 CAB
 Dean's List
 Max Dyson, 165
 Football team
 PEMM
 Christell Ellis, 165
 Jo Ann Ellison, 165
 Christi Evans, 165
 Alpha Chi
 Maurine Farris, 165
 Phi Beta Lambda
 Academic Scholarship
 Carla Ford, 165
 Phi Beta Lambda
 Academic Scholarship
 Jim Graham, 166
 Alpha Chi
 Rex Graham, 166
 Phi Beta Lambda
 Earl Grant, Jr., 166
 Alpha Phi Alpha
 Alpha Chi
 ROTC Scholarship
 Steve Greer, 166
 Pat Grimmet, 166
 Sandra Haley, 167
 Varsity Basketball team
 WRA
 Harrod Hall Dorm Council ('77-
 '78)
 Randy Harbour, 167
 Danny Harrell, 167
 Cheryl Harvey, 167
 Agri Club
 Phi Beta Lambda
 Phillip Harvey, 167
 Jacquelyn Hausman, 167
 Alpha Chi
 Alpha Honor Society
 Patricia Head, 167
 Melinda Hendricks, 167
 BSU
 Phi Beta Lambda
 Alpha Honor Society
 Kent Hendrix, 167
 Phi Beta Lambda
 CCSC
 Agri Club
 Alpha Chi
 SGA
 Christopher Hickman, 168
 Michael Hicks, 168
 Tennis team
 Arlene Hildreth, 168
 David Hill, 168
 Sigma Pi
 Phi Beta Lambda
 Gerry House, 168
 Belinda Howell, 168
 Phi Beta Lambda
 Debra Howell, 168
 Judy Huck, 168
 Jan Hunter, 168
 Lisa Ingram, 169
 Shelia Jacks, 169
 Lessie James, 169
 Phi Beta Lambda
 CAB
 Robert Jamison, 169
 Rosemary Jefferson, 169
 Kim Johnson, 169
 Joe Johnson, 169
 Swim Team
 Joyce Johnson, 169
 Delta Sigma Theta
 Inter-Greek Council
 CAB, President
 Ronnie Johnson, 169
 ABS
 Timothy Johnson, 170
 Phi Beta Lambda
 Phi Lambda Chi
 Susan Keith, 170
 Patricia Kesterson, 170
 Stacy Key, 170
 Phi Lambda Chi
 AMS
 Karla Kirkpatrick, 170
 Cliff Knowles, Jr., 170
 Cindy Lann, 170
 Demetria Latin, 170
 Black Student Association
 Intramural Basketball
 Jimmy Livesay, 170
 Tennis team
 Beth Lovorn, 171
 Biology Club
 Band
 Rebecca Love, 171
 ROTC Scholarship
 Ronald Love, 171
 ROTC
 Geological Society
 Swim Team
 Glenda Malone, 171
 Melanie Martin, 171
 Alpha Psi Omega
 Harton Players
 SGA
 Dean's List
 Gerry Martin, 171

PEMM
Basketball team
Cynthia Martindale, 171
Alpha Chi
Myrel Mason, 171
Alpha Kappa Alpha
Michael Mattison, 171
Art Club
Victor Maxfield, 172
Edward McAdams, 172
Alpha Chi
Phyllis McCollum, 172
WRA
PEMM
Denny McCorkle, 172
Bray Staff
Sigma Pi
Phi Beta Lambda
Dorothy McGarity, 172
Biology Club
Gary McHenry, 172
Baseball team
Robert McKinney, 172
Basketball team
Evelyn McManus, 172
MENC
SAI
Marc McWilliams, 172
Judy Mewbourn, 173
WRA
Alpha Chi
PEMM
Basketball team
Sandra Miller, 173
Eveann Mitchell, 173
Cheerleaders
Agri Club
Sigma Pi Little Sisters
Swim Team
Martha Moore, 173
Nina Morgan, 173
Basketball team
Michael G. Morse, 173
Hal Munford, 173
Bonnie Munn, 173
Art Club
Phi Beta Lambda
Paula Nations, 173
SGA
Teresa Neeley, 174
Marla Nelson, 174
Elizabeth Nichols, 174
Paul Nipper, 174
Douglas Van Nolte, 174
Beth Norrell, 174
Tobey Nunnally, 174
Clyde O'Dell, 174
PEMM
Eloise O'Guinn, 174
Debra Oliver, 175
Phi Beta Lambda
Alpha Chi
Randy Oliver, 175
George Packard, 175

Kathy Parmely, 175
Sigma Pi Little Sisters
SGA
CAB
Bussey Hall Dorm Council
James Peebles, 175
Agri Club
Susan Perkins, 175
John Pipkin, 175
Horton Players
Bo Plyler, 175
Sigma Pi
Phi Beta Lambda
Band
Alpha Chi
Who's Who
Scott Pollock, 175
Band
SGA
Concert Choir
Barbara R. Priest, 176
Alpha Psi Omega, President
Horton Players
Mulerider, Editor and
Photographer
SGA
CAB
Nelson Hall Dorm Council
Bray
Dean's List
Marching Band
Best Supporting Actress, '76, '77
Stagecrafters, '76
Thomas Prince, 176
Phi Lambda Chi
Swim Team
Political Affairs Club
SGA
Judy Rawls, 176
Sandra Reeves, 176
Lynnetta Roberts, 176
Allen Roberson, 176
Thomas Robertson, 176
Holly Rockenbach, 176
WRA
PEMM
Horton Players
Marching Band
Graig Rogers, 176
Gordon Rogers, 176
Jimmy Rodgers, 177
Janet Sanchez, 177
Delta Sigma Theta
Black Students Association
Psychology Club
CAB
Terri Severns, 177
Phi Beta Lambda
Alpha Chi
James Shaddock, 177
Alpha Chi
Steven Shofner, 177
John Smart, 177
Sigma Pi
PEMM
Inter-Greek Council

Who's Who
Gary Smith, 177
Hamp Smith, 177
Art Club
Lila Smith, 178
Basketball Team
PEMM
Nathaniel Smith, 178
Pamela Smith, 178
Beth Sneed, 178
Tau Beta Sigma
Donald Souter, 178
Michael Stokes, 178
PEMM
Swim Team
Beverly Stuart, 178
Karen Sumner, 178
Band-Flag Corp
Tau Beta Sigma
Ricky Talley, 178
Jimmy Tankersley, 179
Rebecca Taylor, 179
ABS
Debra Thomas, 179
Phi Beta Lambda
Joyce Thompson, 179
SAI
Band
Tau Beta Sigma
MENC
Jack Tomplin, 179
SGA
Phi Lambda Chi
Brad Trammel, 179
Ruby Turner, 179
Darrell Vann, 179
Randy Walker, 180
William Walker, 180
Debra Wallace, 180
Horton Players
Kathy Waller, 180
ABS
Phyllis Webb, 180
Tennis Team
Volleyball Team
WRA
Phi Lambda Chi-Little Sisters
PEMM
Alice Wesley, 180
Alpha Kappa Alpha
Belenda White, 180
Alpha Kappa Alpha
CAB
Black Students Association
Lee Whitehead, 180
BSU
Fred Wilkes, 180
Janie York, 180
Cheerleader

JUNIORS

David Alford, 184
Shay Allen, 184
Steve Baker, 184
Richard Barnes, 184
Regina Bellew, 184
Tim Bennett, 184
Annette Bivens, 184
David Brown, 184
Mark Bryan, 184
Melody Burton, 184
Janice Butcher, 184
Brenda Calhoun, 184
Margaret Calhoun, 184
James Cannon, 184
Becki Chandler, 184
Keith Cheatham, 184
Valerie Cheatham, 184
Annette Comeau, 184
James Cozart, 184
Cristal Crabb, 184
Genell Davis, 184
Melissa Delk, 184
Stella Edwards, 184
Leah Eads, 184
Gwen Enloe, 185
Vicki Fornero, 185
Linda Gill, 185
Renee Haley, 185
Lila Hankins, 185
Kathryn Harris, 185
Doug Hart, 185
Diane Harwood, 185
Sherry Henry, 185
Cynthia Holmes, 185
Jackie Ivers, 185
Emory Jackson, 185
Kenny Johnson, 185
Russell Jones, 185
John Jordan, 185
Brenda Kelly, 185
Rhonda Kerr, 185
Susan Ketchum, 185
Doug Kilgore, 185
Shelly Langley, 185
Marsha Leonard, 185

La Donna Little, 185
Cathy Loe, 185
Cindi Loe, 185
Jessica Looney, 185
Bruce Maloch, 186
Robert Maracle, 186
Grant Marshall, 186
Sheila Mayfield, 186
Kathy McCoy, 186
Jim McClanahan, 186
Donna McCloy, 186
Dorothy McGarity, 186
Philip McGough, 186
Jerry Monholland, 186
Darlene Moore, 186
Margaret Moss, 186
George Murphy, 186
Raymond O'Dell, 186
Martha Peevy, 186
Jim Phillips, 186
Jane Pickett, 186
Mary Plyler, 186
Frank Puryear, 186
Dean Quarles, 186
Kay Rider, 186
Rhonda Ridling, 186
Sherry Riordan, 186
Peggy Rowe, 186
Cari Rummell, 187
Russell Rhodes, 187
Renee Sanders, 187
Sandra Shields, 187
Beth Spain, 187
Cynthia Spencer, 187
Kay Starnes, 187
Lynn Stewart, 187
Jamie Strickland, 187
Phyllis Sullivan, 187
Charles Suttle, 187
Cheryl Swilley, 187
Kevin Thompson, 187
Orlando Todd, 187
Dan Fornero, 187
Patricia Traywick, 187
Evelyn Turner, 187
Naomi Tyler, 187

Ed Tyree, 187
Anita Vick, 187
Jennifer Williams, 187
Janice Wilson, 187
Steve White, 187
Joe Yocum, 187
SOPHOMORES
Bill Anderson, 188
Cindy Barefield, 188
Terri Barker, 188
Cathy Batte, 188
Julie Black, 188
Sandra Bland, 188
Terri Bowman, 188
Jimmy Brown, 188
Leah Butler, 188
Dan Cardwell, 188
Darlene Carter, 188
Kathy Cassidy, 188
Caron Chastain, 188
Laurel Childress, 188
Joyce Christopher, 188
Mary Clingan, 188
Melinda Collins, 188
Emilly Conner, 188
Lynnette Cornwell, 188
Steven Counce, 188
Ginger Crow, 188
Karan Curry, 188
Alisa Dennis, 188
Robin Dowdy, 188
Sandra Dubose, 189
Merrye Dwyer, 189
Cindy Emerson, 189
Marc Emrich, 189
Stephen Ezelle, 189
Kathy Farrar, 189
Michael Felts, 189
Larry Foster, 189
Roberta Frachiseur, 189
Cheryl Fuqua, 189
Mitzi Garlington, 189
Carolyn George, 189
Cathy Giles, 189
Nancy Green, 189
La Nese Hall, 189

Jerome Hamilton, 189
 Mary Harrelson, 189
 Cindy Harris, 189
 Lisa Harris, 189
 Glen Hawkins, 189
 Carolyn Heath, 189
 Alicia Hollensworth, 189
 Penny Hopkins, 189
 Cindy Ivers, 189
 Renee Howard, 189
 Cynthia Jackson, 190
 Kathleen Jackson, 190
 Gwen Johnson, 190
 Janet Johnson, 190
 Daniel Kirkpatrick, 190
 Jo Ann Kirkpatrick, 190
 Kim Kitchens, 190
 Linda Knox, 190
 Barbara Langford, 190
 Tena Lewis, 190
 Jerome Lovil, 190
 William Lovorn, 190
 Lucille Malone, 190
 Debbie Milam, 190
 Teresa Monholland, 190
 Chris Monteith, 190
 Steve Moore, 190
 Melinda Morden, 190
 Susan Morgan, 190
 Cynthia Muldrow, 190
 Charles Mullins, 190
 Ricki McCain, 190
 Crystal McCorkle, 190
 Lisa McDonald, 190
 Dean McKnight, 191
 Linda McVay, 191
 Tammy Nash, 191
 Roger Newman, 191
 Deborah Nutt, 191
 Patricia Owen, 191
 Donna Park, 191
 Tricia Parmley, 191
 Carl Plyler, 191
 Valencia Plyler, 191
 Sara Prewitt, 191
 Kevin Randolph, 191

Sherry Rice, 191
 Mary Richey, 191
 Anita Riley, 191
 Will Robbins, 191
 Karen Roberson, 191
 John Roetzdl, 191
 Sue Rogers, 191
 Terry Rogers, 191
 Sallie Rosenaur, 191
 Johnny Rosenbaum, 191
 Pam Souter, 191
 Arian Stanley, 191
 Connie Taylor, 191
 Diane Thornton, 192
 Sandra Turner, 192
 Jamie Venable, 192
 Steve Walthall, 192
 Sandra Ward, 192
 Marilyn Williams, 192
 Becky Willis, 192
 Jim Wilson, 192
 Ruth Wilson, 192
 Belva Zachry, 192
FRESHMEN
 Janice Anglin, 194
 Nanette Antoon, 194
 John Aubrey, 194
 Diana Ball, 194
 Rhonda Baskin, 194
 Donna Bates, 194
 Larry Bates, 194
 Vicki Beard, 194
 Kathy Beaver, 194
 Mary Jane Best, 194
 Alice Blanchard, 194
 Bobby Bradshaw, 194
 Mitchell Brian, 194
 Vivian Brooks, 194
 Eugene Burton, 194
 Scott Butterfield, 194
 Linda Callicott, 194
 Johnny Canady, 194
 William Chambless, 194
 Kay Clark, 194
 Kelly Cochran, 194
 Harry Cole, 194

William Scott Cole, 194
 Belinda Coleman, 194
 Tina Coleman, 195
 Debby Cowart, 195
 Suzanne Cross, 195
 Mike Dedner, 195
 Kathy Dougan, 195
 Mitch Duncan, 195
 Michele Eakin, 195
 Cindy Efferson, 195
 David Ehrhardt, 195
 Myra Engelkes, 195
 Arden Ericson, 195
 Chris Estes, 195
 Gerald Ezell, 195
 Teresa Ferrell, 195
 Debbie Fore, 195
 Sharon Foster, 195
 Keith Glass, 195
 Cheryl Glover, 195
 Linda Goodwin, 195
 John Griffin, 195
 Angela Grishman, 195
 Terry Gurley, 195
 Jody Halk, 195
 Frances Hall, 195
 Debra Hammett, 195
 Donna Hardage, 196
 Gina Hardin, 196
 Ronald E. Harris, 196
 Carl Hawthorn, 196
 Janice Haynes, 196
 Kim Haynie, 196
 Catherine Henderson, 196
 Donna Hicks, 196
 Jerry Hicks, 196
 Laura Hildreth, 196
 Paula Hines, 196
 Lisa Hogue, 196
 Donna Holmes, 196
 Patricia Hookins, 196
 Brian Hooper, 196
 Lotitia Howell, 196
 Leah Huddleston, 196
 Paula Hudgens, 196
 Alex Hudman, 196

Billy Humphries, 196
 Ronald Hughey, 196
 Cynthia Hutson, 196
 Danny Jameson, 196
 Vernon Jenkins, 196
 Debbie Jester, 197
 Georgia Johnson, 197
 Kathy Lynn Johnson, 197
 Jimmy Jones, 197
 Terri Joslin, 197
 Claudia King, 197
 Gary Kirkpatrick, 197
 Phillip Landsdull, 197
 Johnny Lamb, 197
 Gina Lamburt, 197
 Larry Mark LaRue, 197
 Lisa Lee, 197
 Rhonda Lee, 197
 Russell Leggett, 197
 Tami Lewis, 197
 Paul Lockhart, 197
 Cindy G. Loe, 197
 Barbara Lovett, 197
 Dennis MacMullan, 197
 Randy Maness, 197
 Vickie Marks, 197
 Stan Marker, 197
 Rosa Marshall, 197
 Pam Matlock, 197
 Frances Mayfield, 197
 Rhonda McKinnon, 198
 Rolyn Mewbourn, 198
 Kim Milam, 198
 Chister Miller, 198
 Lisa Miner, 198
 Rosie Mitchell, 198
 Allen Monholland, 198
 Denise Morris, 198
 Margaret Mosedy, 198
 Noah Moses, 198
 Sayed Jamal Mostafa, 198
 Karron Murphy, 198
 Gay Murray, 198
 Keith Nale, 198
 Danny Nix, 198
 David O'Dell, 198
 Sherrie O'Glee, 198

Darrell Oglesby, 198
 Tracie Orr, 198
 Richard Pennington, 198
 Pat Penturf, 198
 Artie Pierce, 198
 Vicki Poindexter, 198
 Teresa Ponder, 198
 Traci Porter, 198
 Tommy Raines, 198
 Paula Raley, 198
 Mary Ravenscraft, 199
 Cal Reed, 199
 Margaret Rehagen, 199
 Sherri Renicker, 199
 Gigi Richardson, 199
 Robbie Rogers, 199
 Janet Rose, 199
 Derwin Roy, 199
 Raymond Sanders, 199
 Judi Sherman, 199
 Stan Sims, 199
 Ann Smalley, 199
 Susan Smart, 199
 Linda Smith, 199
 Penny Smith, 199
 Sandra Smith, 199
 Mary Southern, 199
 Edith Stacy, 199
 Cheryl Staples, 199
 Jerri Starr, 199
 Claudia Stecker, 199
 Mary Stevens, 199
 Margaret Stiger, 199
 Kim Stringfellow, 199
 Sharon Straughter, 200
 Marie Sumner, 200
 Phillip Sullivan, 200
 Becky Taylor, 200
 Kathie Taylor, 200
 Pauline Thompson, 200
 Rita Thrower, 200
 Annette Todd, 200
 Barbara Todd, 200
 Peggy Trout, 200
 Susan Turner, 200
 Joey Tye, 200
 Claudia Utsey, 200

Stacy Vera, 200
 Johnny Vickers, 200
 Dracy Vincent, 200
 Robin Wahlquist, 200
 Mitch Whitehead, 200
 Darrell Wilhite, 200
 Patricia Willis, 200
 Connie Word, 200
 Richard Wood, 200

LIBERAL AND PERFORMING ARTS FACULTY

Dr. Daniel G. Ford, Dean, 24
 Dalene Baer, Music, 25
 Ina Baker, Learning Center, 25
 Dr. Betty Blue, Spanish,
 Department Head, 25
 Dr. Joe Bates, Psychology, 26
 Dr. A.M. Belmont, Jr., English,
 26
 Alvin Brannon, Counseling, 26
 Dr. Robert Campbell, Music,
 26
 Willard Carpenter, Art, 27
 Dr. Larry Clowers, Sociology,
 27
 Dr. Jerry Cortez, Theatre, 27
 Dr. David Crouse, Music, 27
 Dick Davis, Journalism, 28
 Dr. Ida Flemister, Psychology,
 28
 Tom Forgey, History, 28
 Martha Forgey, English, 28
 Ken Guthrie, Music, 29
 Dr. Donald Haefner,
 Psychology, 29
 Fred Henry, Art, 29
 Linda Hurley, English, 30
 Kathleen Jordan, English, 30
 Dr. Gene Kelsay, Music, 30
 Dr. Paul Kirkpatrick,
 Psychology, 30
 Ken Lane, Radio-TV, 31
 Dr. William Nolan, Political
 Science, 31
 Mary O'Hern, Art, 31

Richard Oliver, Music, 32
 Charlotte Pickens, Sociology, 32
 Hollis Purtle, English, 32
 Dr. Jerry Pyle, History, 33
 Robert Reid, Library, 33
 Frank Schambach, Anthropology, 33
 Dr. David Sixbey, History, 33
 Dr. Dan Skelton, English, 34
 Dr. Michael Smalling, English, 34
 Shirley Smart, Music, 34
 Gisele Souter, French, 35
 Dr. Ann Tomas, Upward Bound, 35
 Dr. Robert Terry, Jr., English, 35
 Janelle Viertel, Music, 36
 Dr. Robert Walz, History, 36
 Eric Weiland, Geography, 37
 C. Dale Whitman, English, 37
 J.J. Whitehead, Speech, 37
 Dr. James Willis, Political Science, 37

FACULTY OF BUSINESS ADMINISTRATION

Dr. David F. Rankin, Dean, 38
 Louis Blanchard, Accounting, 39
 Dr. Scott Boaz, Economics, 39
 Dr. Leland Callaway, Office Administration, 39
 Alvarene Peace, Economics, 39
 Richard Samuel, Business, 40
 James Smyth, Data Processing, 40
 Dr. Albert Stecker, Business, 40
 Dr. Anna Trexler, Office Administration, 40
 Dr. Rosemary Vance, Office Administration, 41
 Dr. Gayle White, Office Administration, 41
 Benny Zachry, Accounting, 41

FACULTY OF SCIENCE AND TECHNOLOGY

Dr. B.C. Dodson, Dean, 42
 Dr. Randall Adams, Agriculture, 43
 Jerry Anderson, Math, 43
 Dr. John Atteberry, Agriculture, 43
 Wendy Bonner, Nursing, 44
 Marie Brown, Nursing, 44
 Raymond Cammack, Math, 44
 T.W. Cleek, Math, 45
 Dr. Daniel England, Biology, 45
 Gail Gilbert, Nursing, 45
 Dr. Jack Harrington, Agriculture, 46
 Dr. George Henry, Math, 46
 Dr. Hugh Johnson, Biology, 46
 Marie King, Biology, 47
 Richard Reed, Math, 48
 Gene Robinson, Geology, 48
 Henry Robison, Biology, 48
 Dr. Charles Rogers, Physics, 49
 Frank Root, Engineering, 49
 Peggy Root, Home Economics, 49
 Charla Rogers, Nursing, 49
 Dr. Carl Rutledge, Physics, 50
 John Smart, Chemistry, 50
 Edman Smith, Agriculture, 50
 Dr. Arthur Steeley, Math, 50
 Dr. William Vance, Math, 51
 Calvin Wetzig, Math, 51
 Pat Williams, Nursing, 52
 Dr. Rebecca Willis, Chemistry, 52
 Linton Yarbrough, Chemistry, 52
 Captain Robert Cronin, Military Science, 53
 Major Cook, Military Science, 53
 Lt. Col. James Norton, Military Science, 53
 Dr. Ralph Wilson, Graduate Studies, 53

FACULTY OF EDUCATION

Dr. Frank Irwin, Dean, 54
 Irene Brannon, Library Science, 55
 Bill Brasher, Physical Education, 55
 Dr. Kathryn Brown, Physical Education, 55
 Harriet Day, Library Science, 56
 Dr. Margaret Downing, Physical Education, 56
 Ginger Hurst, Physical Education, 56
 Monroe Ingram, Physical Education, 57
 Dr. Robert Kay, Special Education, 57
 Dr. Larry McNeal, Physical Education, 57
 Dr. Katy Marshall, Physical Education, 58
 Don Marshall, Educational Media, 58
 Calvin Neal, Physical Education, 58
 Raymond Powell, Physical Education, 59
 Dr. Marlene Reed, Education, 59
 Dr. Dale Robbins, Education, 60
 Dr. Delwin Ross, Physical Education, 60
 Sonny Whittington, Physical Education, 60
 W.T. Watson, Physical Education, 61

THE END

This is the end of the yearbook and the end of my undergraduate career at S.A.U. There are always mixed feelings about the ending of any year and the culmination of all publications. It sure feels great to end this edition of the Mulerider. I had to do most of it all myself, so if you think it's the pits do blame me and not my tiny staff.

There are a lot of people I must thank, so here begins the list. Peggy Timmons, Dr. Logan's secretary, has to be first for it was she who wrote the letter to the Morris Agency in New York for the right to the song "Open A New Window" from Mame. The Morris Agency is next, without Peggy's letter and their song the opening section of the book would not be as good.

Dr. Blue and Miss King are next in line because they understand my shortcomings. Dr. Walz helped every time he walked by me, always giving encouragement. J.J. Whitehead put up with my moods and could always be counted on for an Aggie joke.

Dixie Beasley and Scott Bryson typed their little fingers to the bones. Scott ran about getting photos identified and copying my layouts over. Thank you seems inadequate. Margaret Stiger filled out bags for pages and stamped our job number on photo tags until I know she saw them in her sleep.

Kimiye Tipton willingly shared her photos when I was lacking for a particular page. Kevin Thompson helped photograph when he could, Doc Sims shot some and so did Terry Bentz and David Wingfield. Thank you for the photos, folks.

At the very least a paragraph must be written about Albert Cooper. Mr. Cooper went to great lengths to get the exact background for the senior photos that I wanted. That little ditty being accomplished, he then made excellent photos of the seniors. Mr. Cooper was available, always, to photograph events that as a participant I could not. Thanks to him Aardvark and "You Can't Take It With You" were done.

Thanks to all of you who cooperated with us, you helped make our jobs a little easier and we sincerely hope you enjoy the 1978-79 Mulerider for many years! Open as many new windows and doors in your lifetime that you possibly can.



