

NINETEEN HUNDRED

Eighty-one

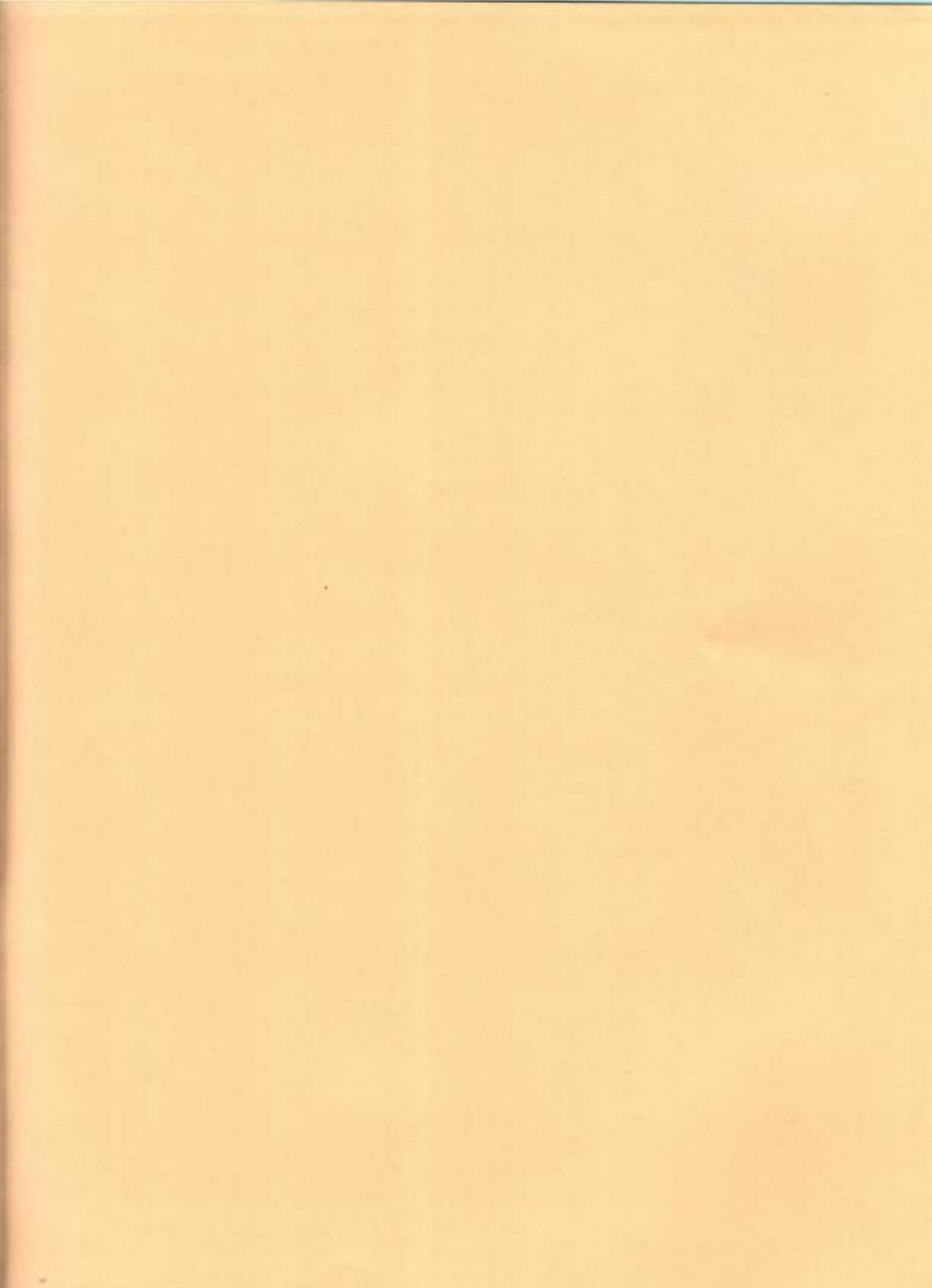

MULERIDER

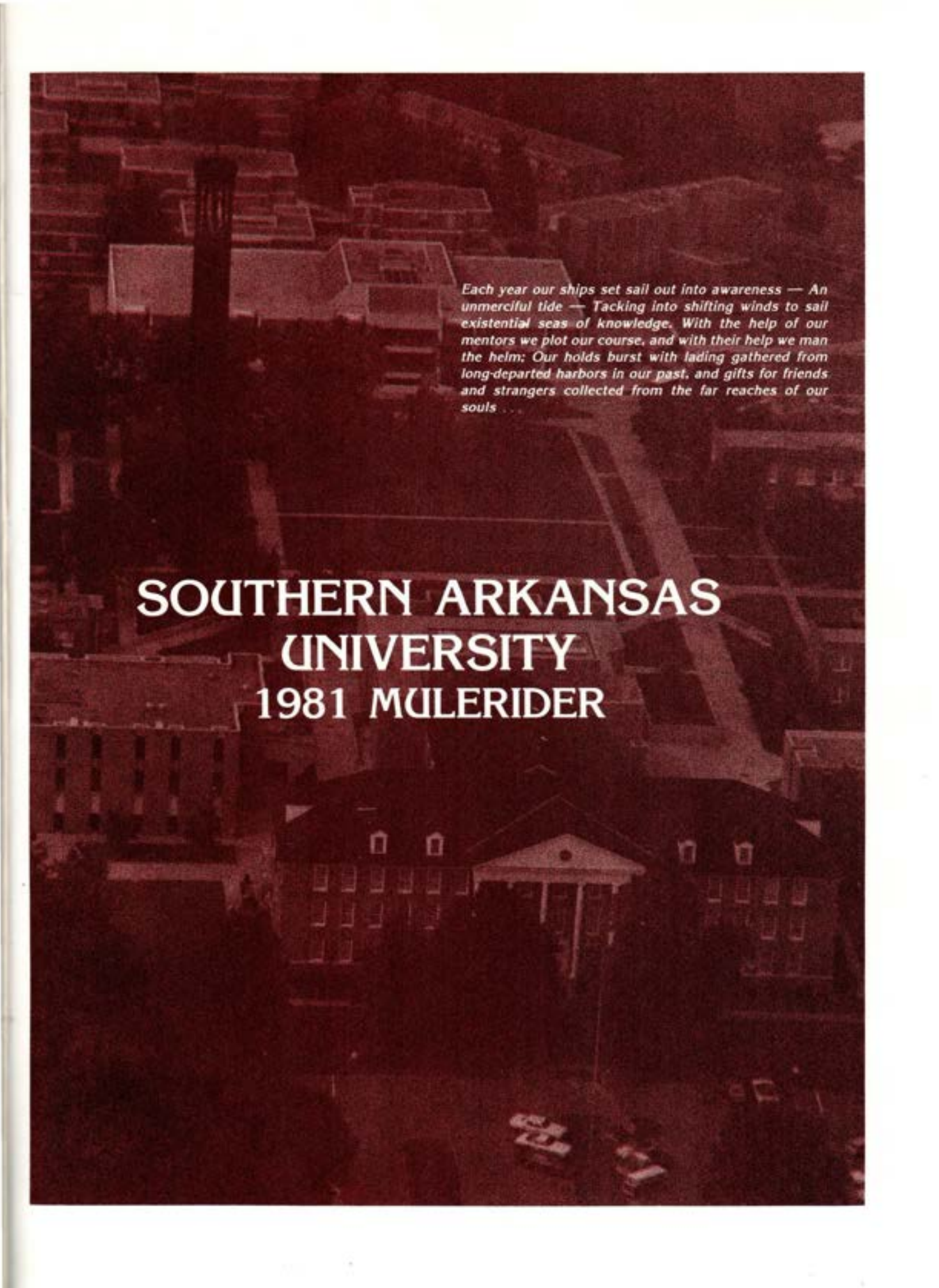

An aerial photograph of the Southern Arkansas University campus, showing various buildings, a large central courtyard, and surrounding greenery. The image is in a dark, monochromatic red tone.

Each year our ships set sail out into awareness — An unmerciful tide — Tacking into shifting winds to sail existential seas of knowledge. With the help of our mentors we plot our course, and with their help we man the helm; Our holds burst with lading gathered from long-departed harbors in our past, and gifts for friends and strangers collected from the far reaches of our souls . . .

**SOUTHERN ARKANSAS
UNIVERSITY
1981 MULRIDER**

**We take great pleasure
in dedicating this**



1980-81 Mulerider to Dr. Albert Stecker

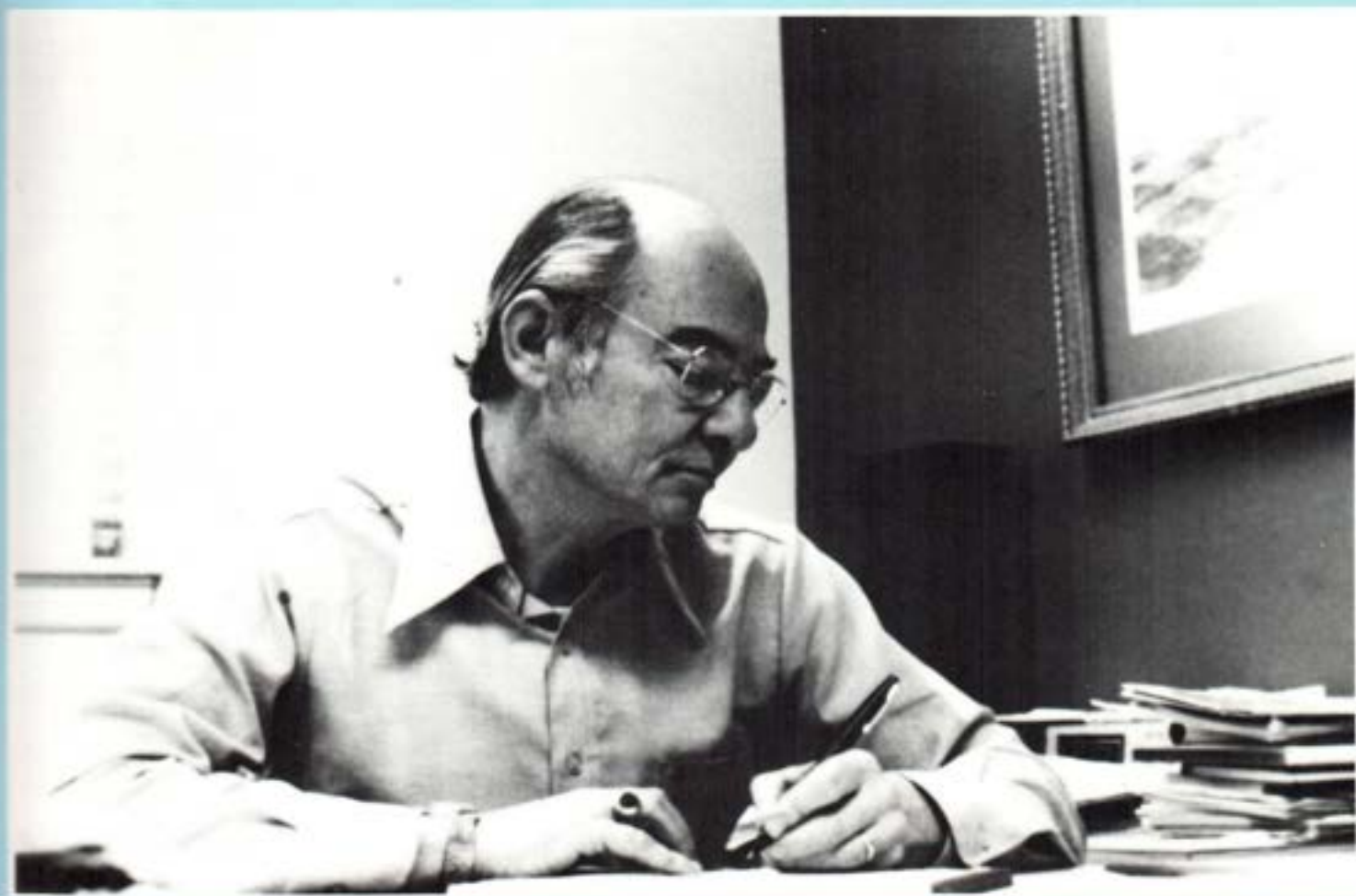

Dr. Albert Stecker, Professor of Management and Computer Science, is originally from Englewood, New Jersey, and a graduate of Leonia, N.J., High School.

He earned the B.S.E.E. degree from Purdue University, the M.B.A. from Rutgers, and the D.B.A. from Indiana University in Bloomington.

He served as second in command and navigator of a Navy mine-sweeping vessel called the U.S.S. Heed off the coast of Korea.

Also an electrical engineer, Stecker worked as Chief Test Engineer for the International Telephone and Telegraph Company (ITT) for 13 years. He then

moved to Camden as general manager of the Arkansas Division of ITT.

Stecker joined the SAU faculty in 1965, two years after his move to Camden.

"I had learned a great deal about electronics, business, and computer science while working for ITT, so I was hired by SAU," Stecker said.

According to Dr. David Rankin, dean of the school of business administration 1976-79, "Dr. Stecker has a superior ability to communicate with students. He is regarded as one of the most outstanding business instructors in Arkansas."

Dr. Stecker has also taught a Sunday

School Class at the First Presbyterian Church in Camden. His Sunday afternoon time is spent gardening, a favorite hobby.

He also travels to Cape Cod every summer where he "works diligently at doing nothing."

Stecker's daughters, Claudia and Andrea, are students at SAU. Julie, his wife and walking companion, has "a very big job" as housewife and mother, according to Stecker.



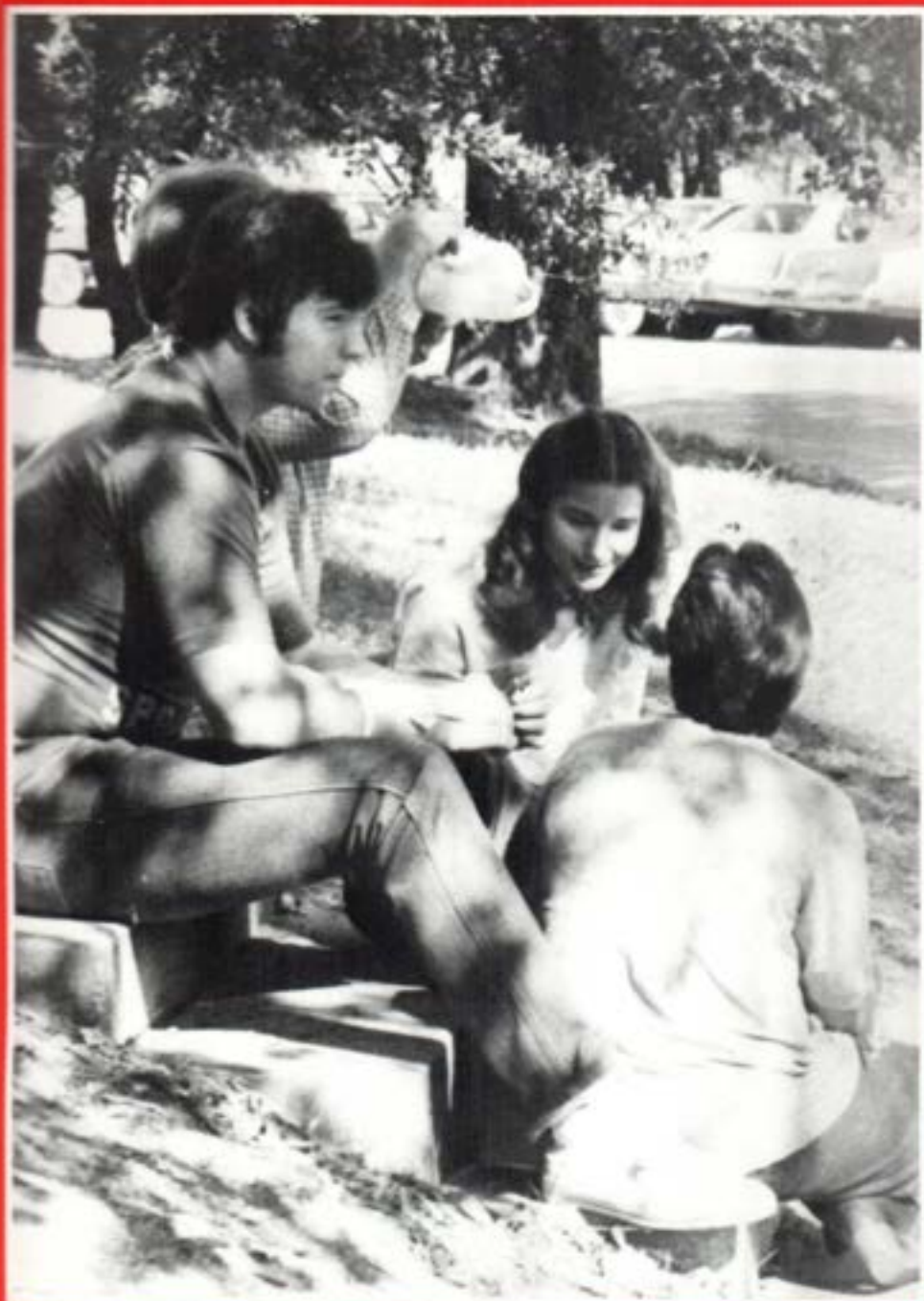

MOVING IN





The SAU Singers in a mid-winter concert. Right, Cindy Wilson and Martha Bowers sing while Rene Eudy "bongos." Left, Steve Taylor holds center stage. Below, The Singers in Harton Theatre.



At right, advertising artist Annette Comeau and fall Bray editor Dan Bailey pay attention.



The BRAY student newspaper had its own transition of leadership this year. Left, photographer David Wilson in the darkroom. Below, spring editor Cindy Emerson and fall editor Dan Bailey discuss changing horses in mid-stream. Bottom, editor Bailey and reporters Marsha Koen and Scott Crenshaw talk to an unidentified head.

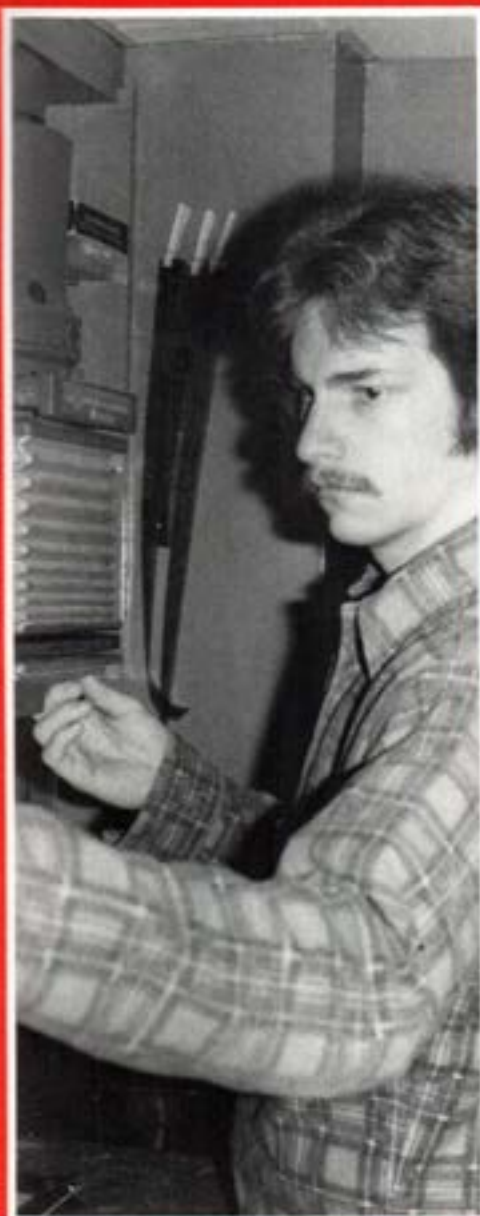





Mulerider
OPEN
3-5
MON. - Fri.
Box 626
Ext. 245
It's A
Girl!
Everyone is Fine,
Even Papa.



Right: Billy Humphries advertises for a fraternity. Below: a big window-washing job. Below right: the flag corps does a drill. Bottom: a joyful Rider Line member watches the game.





"The Dating Game" was an October event held in Harton Theatre. At right, faculty contestant Charlotte Walker confers with emcee Jake Whitehead. Below, students Ceasar Nassar, Richard Pringle and Chris Cook answer questions. Bottom, faculty members Andy Kean, Dr. Glenn Sheets and Jimmy Morgan vie for attention from Miss Walker. Dr. Sheets was the winner. The game was sponsored by Bussey, Nelson and Talley Halls.







Comedians and musicians were the regular bill of fare in a number of fall coffeehouse presentations sponsored by the Campus Activities Board.



NINETEEN HUNDRED

Eighty-one

ADMINISTRATION

President

Dr. Harold T. Brinson

Dr. Harold T. Brinson served his fifth year as president of Southern Arkansas University during 1980-81. Dr. Brinson is SAU's ninth president.

Dr. Brinson was Superintendent of Schools in the Abilene Independent School District prior to taking over the SAU post. Before becoming superintendent of the Abilene School, he was Assistant Superintendent for Administrative Services in that district, a Training Consultant for the University of Texas at Austin, Assistant to the Superintendent at North East Independent School District, San Antonio, Texas, and was Assistant Principal at Abilene High School. His first full-time jobs, after serving in the Marine Corps from 1951 to 1953, were as coach, science and health teacher at Levelland High School, Levelland, Texas, and at Abilene High School.

He was born in Harper Springs, Arkansas. He attended DeQueen High School, Magnolia A & M (now SAU), and received his B.Ed. from Tulane University in 1951. His M. Ed. and Ph.D. degrees are from the University of Texas at Austin. Additional training has been at Texas Tech, Hardin-Simmons, Texas Christian University, and the National Academy for School Executives.

Professional memberships held by Dr. Brinson include: Phi Delta Kappa, American Association of School Administrators, National Congress of Parents and Teachers, and the Marine Corps Reserve Officers Association.

In 1978, Dr. Brinson and his wife, Gene, were part of a delegation who participated in a 10-day cultural exchange mission to Taiwan. The trip was an effort to strengthen educational and cultural ties between the U.S. and Taiwan.

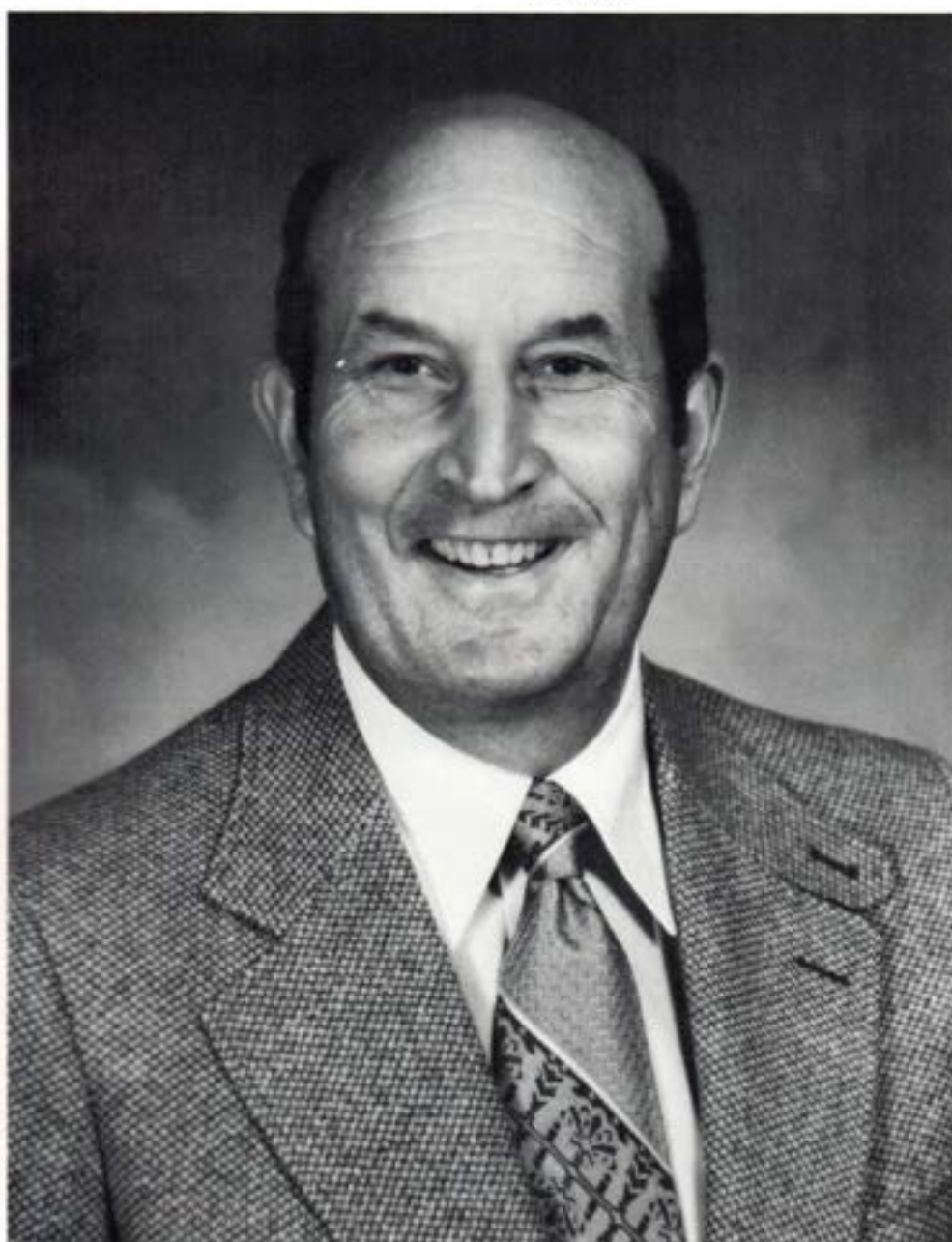



While a student at Magnolia A & M, Dr. Brinson was a member of the Mulerider football and basketball teams. He then enrolled in Tulane University where he played two years for the Green Wave and in 1950-51 won the annual athletic award "Most Unselfish and Best Spirited Athlete."

Dr. Brinson said that this year has really been exciting. The installation of the bells early in the year and the renovation of Overstreet Hall were satisfactory. He felt that the students this year were more serious about learning, and that they seemed to enjoy the year also. Dr. Brinson was pleased to be associated with the staff and students of Southern Arkansas University during the 1980-81 year.



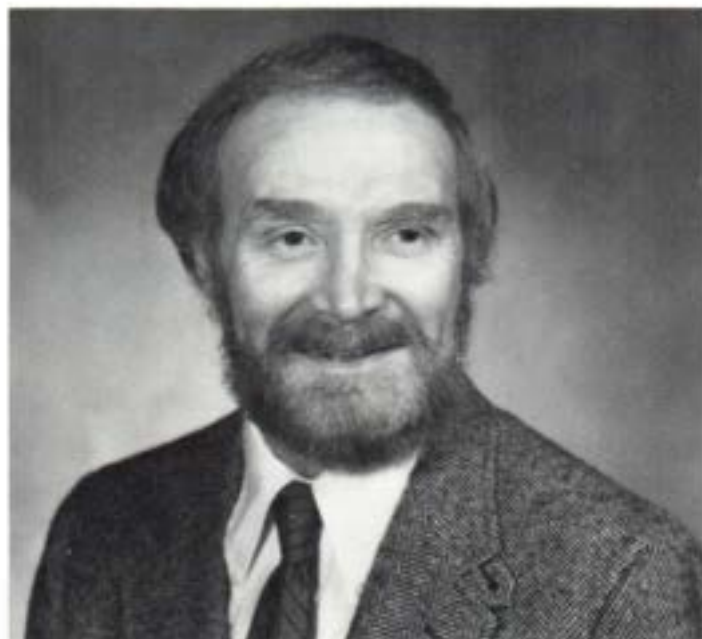

Vice President
of
Student Affairs
Dr. Donald Haefner

Vice President
of
Academic Affairs
Dr. L. A. Logan



Vice President
of
Finance
Dr. Robert Pearce





*Dean of School of Performing
and Liberal Arts
Dr. Daniel Ford*



*Dean of School of Business Administration
Dr. Gayle White*



*Dean of School of Education
Dr. Ralph Wilson*



*Dean of School of Science
and Technology
Dr. B. C. Dodson*



Left to right: H.J. Crowell, Camden; W.H. Handy, Magnolia; Emmie Gamble, Texarkana; G.C. Matteson, Foreman; P.L. Jones, Eldorado.

SAU Board of Trustees



Cameron Dodson was Chairman of the Board of Trustees 1980. Gordon Matteson is now Chairman.

NINETEEN HUNDRED

Eighty-one

FACULTY STAFF



Dr. Richard Ambler
Associate Professor of
Sociology



Dr. John Attebury
Associate Professor of
Agriculture



Dorcas Barber
Reading



Dr. Joe Bates
Associate Professor of
Psychology



Louis Blanchard
Professor of Accounting



Dr. Betty Blue
Chairman, Division of
Language Arts



Wendy Bonner
Assistant Professor of
Nursing



Alvin Brannon
Assistant Professor of
Special Services



Irene Brannon
Assistant Librarian



Dr. Kathryn Brown
Professor of Physical
Education



Dr. Leland Callaway
Professor of Office
Administration



Dr. Robert Campbell
Chairman, Division of
Fine Arts



Steve Christ
Assistant Professor of
Military Science



Vonda Dees
Instructor of Nursing



Linda Dingler
Nursing



Dr. Ida Flemister
Professor of Psychology



Tom Ford
Director of Information



Dr. Jack Harrington
Associate Professor of
Agriculture



Ginger Hurst
Lecturer of Health and
Physical Education



Monroe Ingram
Assistant Professor of
Physical Education



Kathleen Jordan
Instructor of English



Dr. Edward Kardas
Psychology



Dr. Gene Kelsay
Professor of Music



Don Marshall
Director of Educational
Media Center



Dr. Katie Marshall
Professor of Physical
Education



William Nolan
Chairman, Division of
Social Sciences



James Norton
Chairman, Division of
Military Science



Mary O'Hern
Assistant Professor of
Art



Charlotte Pickens
* Associate Professor of
Sociology



Dr. Jon Putnam
Assistant Professor of
Special Education



Dr. Jerry Pyle
Associate Professor of
History



Kathy Quast
Nursing



Dr. David Rankin
Professor of Economics
and Finance



Dr. H. Dale Robbins
Chairman, Division of
Curriculum and
Instruction



Richard Samuel
Associate Professor of
Marketing



Mary Scott
Instructor of Nursing



Dr. Glenn Sheets
Assistant Professor of
Elementary Education



Dr. Daniel Skelton
Associate Professor of
English



John Smart
Head, Department of
History



Shirley Smart
Assistant Professor of
Music



Edman Smith
Assistant Professor of
Agriculture



Gisele Souter
Assistant Professor of
Foreign Languages



Terrye Todd
Accounting



Dr. Anna Trexler
Professor of Office
Administration



Charlotte Walker
Journalism



Dr. Robert Walz
Professor of History



Jake Whitehead
Head, Department of
Speech



C. Dale Whitman
Assistant Professor of
English



Pat Williams
Head, Department of
Nursing



Dr. James Willis
Associate Professor of
Political Science



Dr. Rebecca Willis
Assistant Professor of
Chemistry

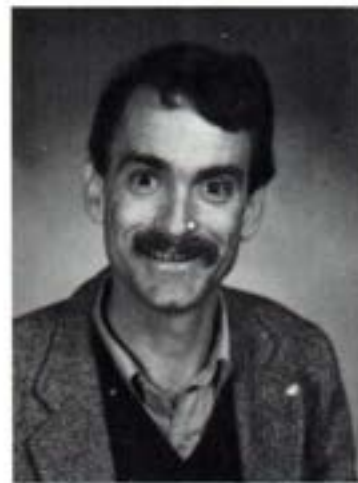

Dr. Linton Yarbrough
Assistant Professor of
Chemistry



Candy Adams
Secretary, Business
Affairs Department



Sharon Allen
Admissions Counselor



Charles Bailey
Director of Campus
Activities Board



Ina Baker
Upward Bound



Mary Barnes
Secretary, Vice president
of Administration of
Finance



Johnnie Berry
Secretary to the
President



Pamela Burton
Administrative Assistant



Maxine Carter
Staff Custodian



Linda Clark
Accounting Assistant



Tyrone Dillard
Custodian



Robert Dudek
Assistant Librarian



George Harrison
Director of
Institutional Studies



George Henry
Sports Information



Aloyise Hipp
Postmistress



Charlotte Hudman
Secretary to Registrar



Sheila Jacks
Computer Operator



Joyce Johnson
Upward Bound



David Keith
Computer Operator



Linda Keith
Secretary, Financial Aid



Dorothy Knowles
Accountant



Blanche McConnell
Career Counselor



Freida Merrell
PBX Operator



Jim Morgan
Computer Operator



Brenda Morris
Accounting Assistant



Judy Pearson
Admissions Secretary



Lewis Porterfield
Physical Plant



Maxine Porterfield
Transcript Analyst



James Smyth
Study Skills Specialist



Brad Steward
Physical Plant



Mildred Taylor
Secretary, Business
Office



Ann Thomas
Director of Testing and
Upward Bound



Claudia Tucker
Computer Operator



W.T. Watson
Athletic Director



Asarene Watts
Secretary



Ralph Willson
Director, Division of
Graduate Studies



Carolyn Wyrick
Library Technical
Assistant





NINETEEN HUNDRED

Eighty-one

ACADEMICS

Honors Convocation



Rebecca White Reeder, Waldo, AR School of Education



Carl Plyler, Glenwood, AR, School of Science & Technology



John Griffin, Lewisville, AR, Liberal and Performing Arts



Mark Jones, Magnolia, AR, George C. Marshall ROTC award



Dr. Henry W. Robison
Professor of Biology
University Honor Professor

W. Chris Fountain, Texarkana, TX
Senior Athlete award



Gigi Richardson Beaton, Magnolia, AR
School of Business Administration



JOURNALISM





TESTING AND COUNSELING CENTER



The Students who feel they would benefit by talking with a trained counselor with the aim of more effectively managing their personal, academic, or career problems and plans, are welcomed by the staff of the Counseling Center. No fee is charged for services to an enrolled student or to faculty and staff persons. Dr. Ann K. Thomas is Director of Counseling/Testing, Counselor Education, and is a Professor of Psychology and Education. Alvin Brannon is a counselor and a Assistant professor of psychology. Joyce Johnson is the secretary for counseling/testing.







THE SCHOOL OF BUSINESS



ART



Gloria Glasgow



Janice
Butcher



Jackie
Stubblefield



Rhonda
Millican

MUSIC





Biology





H.P.E.R.







Chemistry



Agriculture

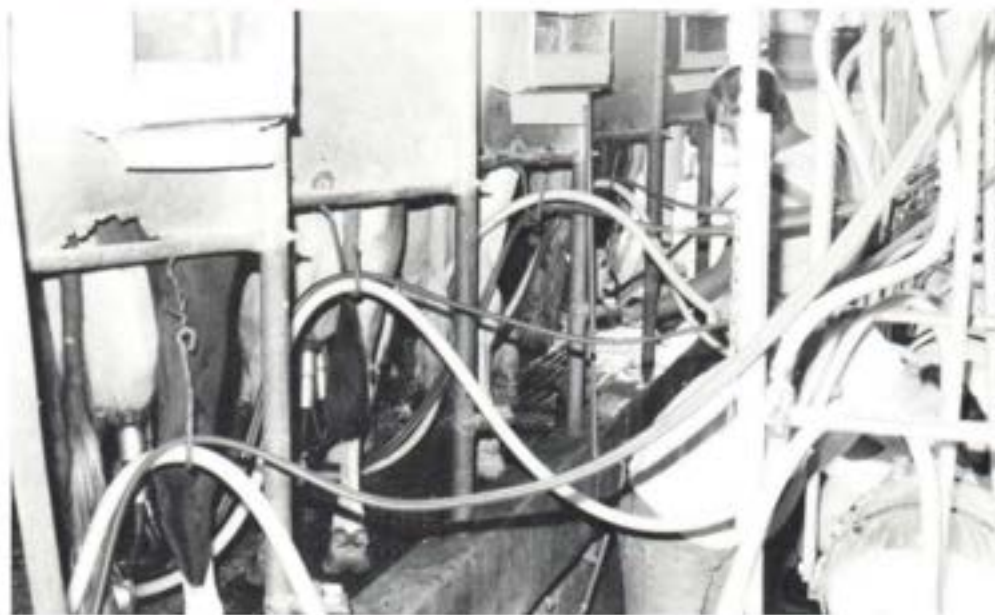
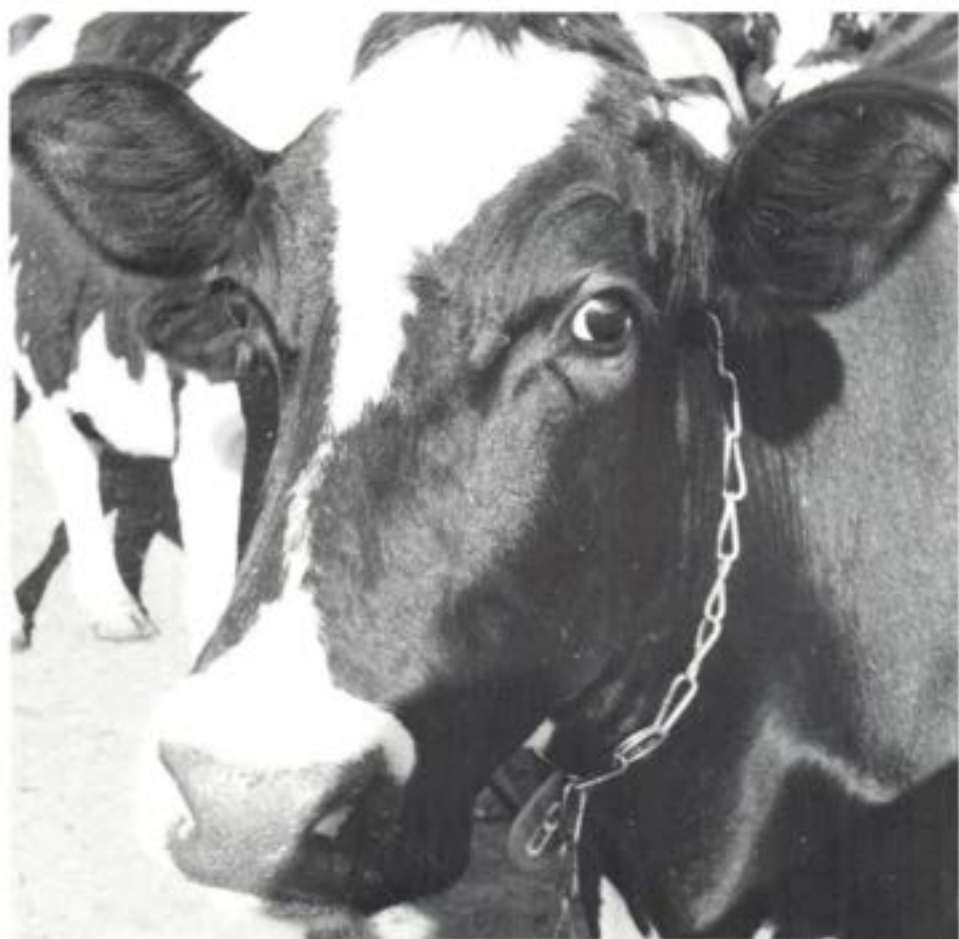





NINETEEN HUNDRED

Eighty-one

SENIORS



Rita Abernathy
Camden



Anita Adams
Fulton



Suzanne Ainsworth
Magnolia



Sylvia Anderson
Camden



Derenda Arnett
El Dorado



Daniel Bailey
Magnolia



Pamela Baker
El Dorado



Melanie Barber
El Dorado



Cindi Barefield
Little Rock



Laverne Beard
Bearden



Gigi Beaton
Magnolia



Terry Benefield
Little Rock



Kathryn Bentz
Magnolia



Terry Bentz
Magnolia



Julie Black
Camden



Jescena Bland
West Helena

SENIORS



Debra Brandon
Malvern



Mary Burford
Taylor



Kelly Burks
Norphlet



Melody Burton
Buckner



Leah Butler
Camden



Brenda Calhoun
Prescott



Jill Callicott
Waldo



Lisa Cameron
El Dorado



Nelma Carpenter
Camden



Kathy Cassidy
McNeil



Caron Chastain
Magnolia



Valerie Cheatham
Magnolia



Joyce Christopher
Stephens



Donnie Coffman
Waldo



Betty Collins
Lewisville



Shirley Combs
El Dorado





Annette Comeau
Magnolia



Wallace Cook
Camden



Debby Cowart
Hope



Ginger Crow
Magnolia



James Cupples
El Dorado



Anthony Derrick
Emerson



Karen Dewar
Camden



Michael Drake
Waldo



Barbara Dubberly
Cullen



Jean Dumas
Magnolia



Merrye Dwyer
El Dorado



Amanda Eads
Magnolia



Gloria Elliot
Waldo



Cynthia Emerson
Taylor



Pamela Emrich
Taylor



Gwendolyn Enloe
Camden



Seniors



Kent Estes
Magnolia



Renee Eudy
Dequeen



Lori Fascitelli
Central Falls, R.I.



Walter Fountain
Texarkana



Robert Frachiseur
Grannis



Melanie Freeman
Magnolia



Kathryn Gass
Waldo



Carolyn George
El Dorado



Teresa Giles
El Dorado



Glory Glasgow
Prescott



Barbara Gollan
Ontario, Canada



Shirley Goodnight
Greenbriar



William Gourley
Prescott



Nancy Grantham
El Dorado



Lori Gray
Springhill



Beulah Ann Green
Camden



Belinda Griffin
Camden



John Griffin
Lewisville



Debora Gunnels
Magnolia



Jeffrey Gunnels
Magnolia



Max Hahnel
Richardson, Texas



Harvey Ham, III
Lewisville



Jerome Hamilton
Camden



Tommy Hamlin
Taylor



Mary Harrelson
Arkadelphia



Cindy Harris
Prescott



Lisa Harris
Rudy



Patricia Harwood
Texarkana



Sue Haw
Magnolia



Glen Hawkins
Longview, Texas



Paul Hines
Emerson



Alicia Hollensworth
Magnolia

Seniors



Doris Hubbard
Emmet



Patricia Hutcheson
Camden



Ruby Ingram
Camden



Cynthia Ivers
Lewisville



Elvis Jackson
Waskom, Texas



Kathleen Jackson
Strong



Kathy Jackson
Springhill



Willie James
Bradley



Rebecca Jennings
Camden



Elizabeth Johnson
Texarkana



Ferrell Johnson
Cale



Gaye Johnson
Magnolia



Kathleen Kassim
Springhill



Brenda Kelley
Waldo



Evelyn Key
Arkinda



Stacy Key
Camden





JoAnn Kirkpatrick
Magnolia



Elaine Laird
Prescott



Barbara Langford
Kingsland



Cathy Langley
Magnolia



Lou Latin
Prescott



Rhonda Lee
Hope



Tena Lewis
Norphet



Cynthia Gayle Loe
Hope



Cynthia Louise Loe
Prescott

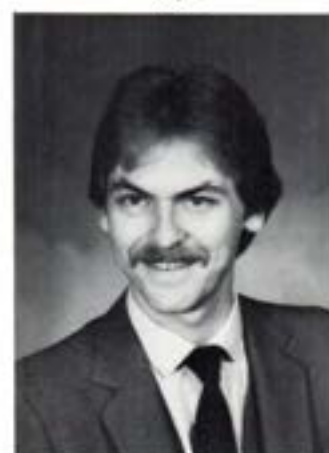

William Lovorn
Pine Bluff



Donna McCloy
El Dorado



Crystal McCorkle
Magnolia



Katherine McCoy
Magnolia



Frances McCullough
Camden



Calvin McGee
Crossett



Rhonda McKinnon
ML Holly



Seniors



Linda McVay
El Dorado



Lucille Malone
El Dorado



Grant Marshall
Magnolia



Jeffrey May
Amity



Rhonda Millican
Taylor



Mark Mitchell
Magnolia



Rosemary Mitchell
Crossett



Valerie Monteith
Huttig



Steven Moore
Camden



Fabricio Morales
Mexico City



Melinda Morden
Magnolia



Connie Mosley
Magnolia



Cynthia Muldrow
Rosston



Christopher Nadasky
Camden



Tammy Nash
Norphlet



Jorge Nassar, Jr.
Prescott



Jo Anna Nelast
Magnolia



Deborah Nutt
Marvell



Richard Ogden
Texarkana



Gary Pearson
Magnolia



Patrick Penturf
Texarkana



Nelda Pharr
Emerson



Scott Philyaw
Lewisville



Douglas Pickett
Taylor



Carl Plyler
Glenwood



Margaret Powell
Sarepta, LA



Sarah Pruitt
Murfreesboro



Leslie Putman
El Dorado



Cynthia Randle
Camden



Kevin Randolph
Hatfield



Becky Reeder
Nashville



Wayne Richardson
Rison

Seniors



William Robbins
Mena



Karen Roberson
El Dorado



John Roetzel
Magnolia



Johnny Rosenbaum
Nashville



Joan Sardo
Lewisville



Edward Scott
McNeil



Terry Scott
Magnolia



Sattar Shakiba
Ahwaz, Iran



Connie Short
El Dorado



Michael Siefert
Camden



Ricky Slason
Hope



Marsha Skinner
Magnolia



Rebecca Skinner
Magnolia



Michael Slaughter
Fairfield



Kelvin Smallwood
Hot Springs



Emily Smith
Huttig





Cynthia Spencer
Magnolia



Reba Spigner
Nashville



Arian Stanley
Ozan



Barbara Story
Stephens



Earnest Sweat
Terrell, TX



Cheryl Swilley
El Dorado



Freddie Thrower
Camden



John Tolbert
El Dorado



Michael Trammel
Thornton



Evelyn Turner
Lewisville



Joseph Tye
Emmet



Steven Vaughn
McNeil



Deedra Walker
Camden



Lynette Wallace
El Dorado



Steve Walthall
Monticello



Kim White
Stephens



Seniors



Mary Whitehead
Murfreesboro



John Whitelaw
Magnolia



Marilyn Williams
El Dorado



Cynthia Wilson
Glenwood



Glenn Wilson
Junction City



Bryan Womack
Atlanta, TX



Cathy Woods
Magnolia



Carrol Wylie
Camden



Cheryl Young
Dequeen



Belva Zachry
Lockesburg



Anthony Zackery
Rossfon



GRADUATE STUDENTS



Janis Demuth



Ahmed Raba



Sima Shakiba



It's said that only two things in life are certain — death and taxes. At SAU, students could add one more thing — standing in line. The folks above don't seem to mind as they wait in line to have their pictures taken Victorian style. The event was sponsored by CAB.



NINETEEN HUNDRED

Eighty-one

UNDERGRADUATES



One thing juniors lose on their way through college is camera-shyness. Front row, left to right, are Tim McBrayer, Chris Evans, Russell Leggett, and Donna Holmes. Back row includes Jim Rixse, Stan Sims, Ken White and Kelvin Smallwood.

JUNIORS

Anthony Anderson
Rhonda Baskin
Alice Blanchard



Glenda Burkham
Billy Burton
Sarah Cameron
William Chambless
Lynda Clark





Mary Clingan
Jerry Cobb
Derrick Colbert
William Cole
Belinda Coleman



Darrell Davis
Shirley Davis
JoAnn Edwards
David Drake
David Ehrhardt



Edward Furlow
Keith Glass
James Gordon
Jack Gourley
Kay Gourley



Sherrie Grappe
Jeri Gray
Betsy Ham
Michael Hannah
Gina Hardin



Cynthia Harris
Ronald Harris
Patricia Hawkins
Carl Hawthorn
Deb Hershey



Laurie Hildreth
Brian Hooper
Penny Hopkins
Paula Hudgens
Ronald Hughey

Cynthia Jackson
 Shelia Jackson
 Georgia Johnson
 Jeanette Johnson
 Bobby Jordon



Nancy Keesling
 Karen Kimbell
 Patricia King
 Linda Lafferty
 Gina Lambert



William Lance
 Larry LaRue
 Tamara Lewis
 Janet Lishman
 Roy Longino



Laura Lusby
 James McBrayer
 Rebecca McEachern
 Francis Mayfield
 Rosie Mitchell



Tim Molitor
 Noah Moses
 Masoud Nahvi
 Mehdi Nahvi
 Deborah Nicholas



Sophia Nisley
 Donna Norwood
 Bobbie Owen
 Glenn Pate
 Willie Pegram



JUNIORS



Artie Pierce
Jerri Puska
Tommy Raines
Robert Randolph
Mary Reddick



Derwin Roy
Stan Sims
Susan Smart
Tina Spiller
Toni Sumner



Cynthia Sutton
Zandra Tatum
Crystal Taylor
Kathie Taylor
Vincent Taylor



Michael Turner
Susan Turner
David Underhill
Claudia Utsey
Stacy Vera



Tim Welch
Jeff White
Kenneth White
Vicki Wilkins



Gregory Williams
Debra Woodall
Linda Woodell
Connie Wood
John Wynn





Sophomores and friends cut up for the photographer. Seated and tagged is Mitch Tiffany. Second row includes freshman Lisa Pratt and friend Tina Head. Back row is Dorsey Swafford, computer staff member Jimmy Morgan and Jeff Alexander.

SOPHOMORES

Frederick Alexander
Jeff Alexander
Jay Allen



Nanette Antoon
Ronald Arterbury
Paul Attaway



John Aubrey
Donald Austin
Jay Barnhill
Robin Barton
Michael Biley



Regina Blais
Cecil Bland
Martha Bowers
Cynthia Bragg
Michael Brooks





Mike Brosin
Brenda Buckland
Terrie Burchfield
Stephen Burke
Anthony Burns



Steve Card
Margaret Carlson
Ray Carroll
Douglas Cherry
Deana Clark



Lisa Cline
Wallace Colle
Martha Collier
Barbara Collins
Valinda Collins



Ed Colvin
Maxine Cornelius
Gary Cowling
Teresa Cox
John Cunningham

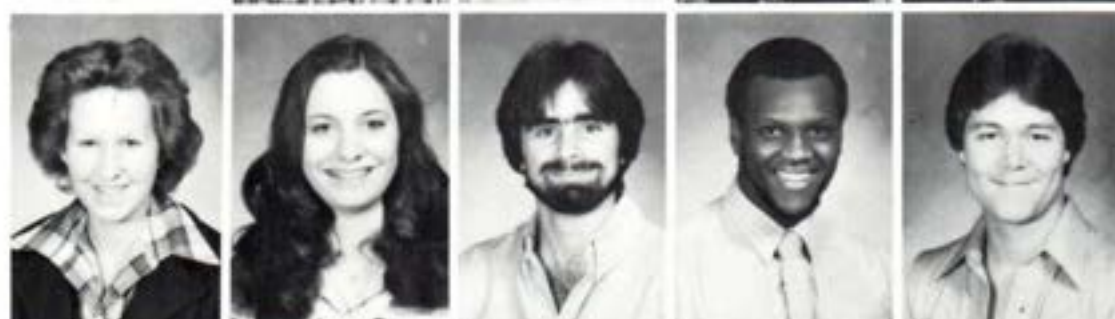

Teresa Daugherty
Alisa Dennis
Jack Dickey
Sylvester Dunbar
Clifford Dunigan



Deborah Earley
Donna Eaton
Mark Edwards
Elizabeth Elkin
Steve Elkins

Christiaan Evans
Douglas Evers
Joe Fiegel
Sharon Foster
Tim Gall

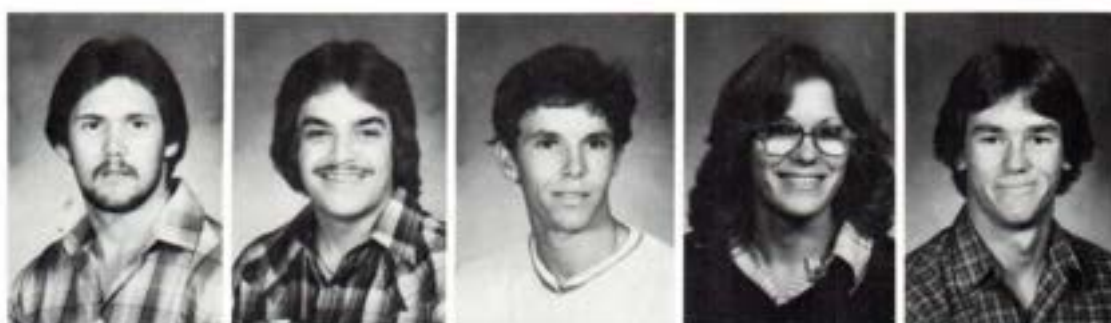

Raymond Gibson
Deanna Gillaspie
Scott Glass
Linda Goodwin
Holly Griffith

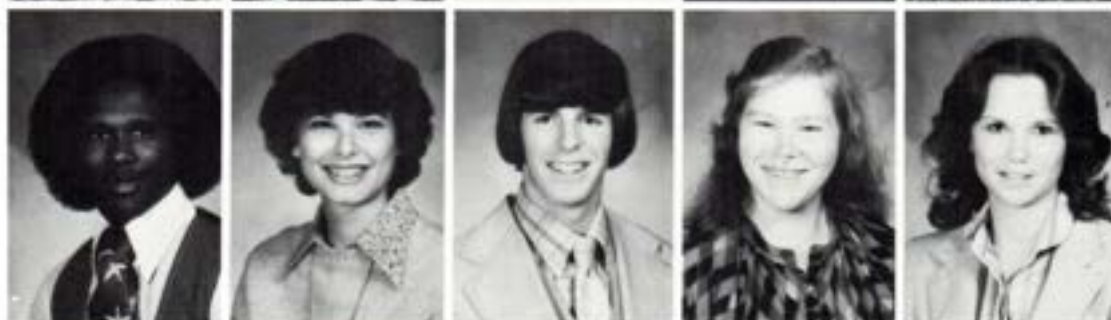

Terry Gurley
David Hannegan
Donna Harbour
Catherine Henderson
Glen Holly



Letitia Howell
Alex Hudman
Richard Hughes
Sarah Huskey
Anita Jackson

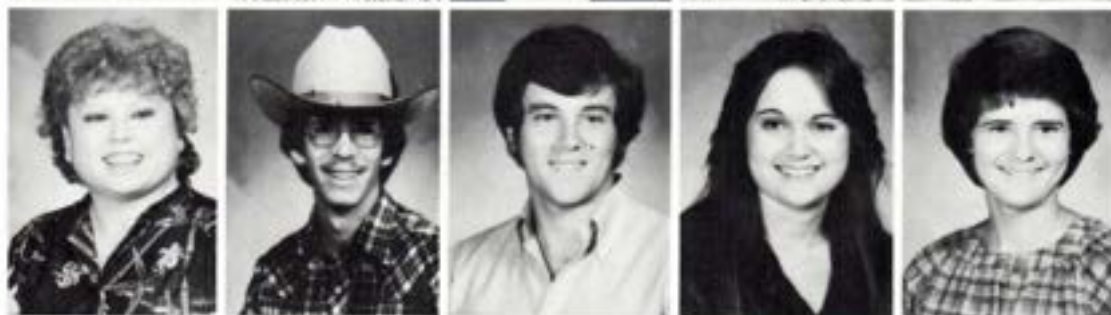

Carla Jackson
Daniel Johnson
Deborah Johnson
Debra Johnson
Delores Johnson



Leanne Johnson
Rex Jones
Charles Jordan
Terri Joslin
Joyce Keel



SOPHOMORES



Marshall Kelly
James Kesterson
Ronald Kesterson
Melody Kirk
Cheryl Langley



Patricia Launius
Russell Leggett
Graham Leishman
Michael Lindsey
Amelia McAdams

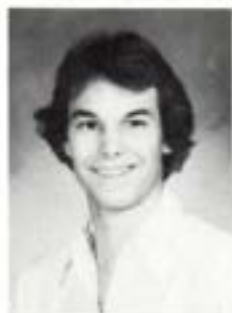

Stephen McCann
David McVay
Randy Machen
Effie Maddox
Donna Marshall



Sarah Martin
Timothy Mason
Cynthia May
Linda Miller
Angie Mitchell



Kelly Moore
Oscar Moore
Keith Morgan
Mark Morris
Margaret Moseby

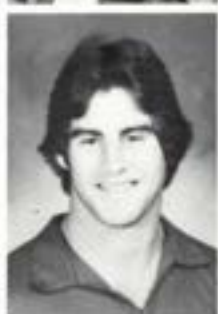

Milton Murray
Traci Neill
Marie Nelson
Jay Newcomb
Danny Nix

Rebecca Odom
Teresa Owen
James Parks
Paul Patterson
Beth Perdue



Lynda Perry
Terry Phillips
Don Pierce
Samuel Pitts
Teresa Ponder

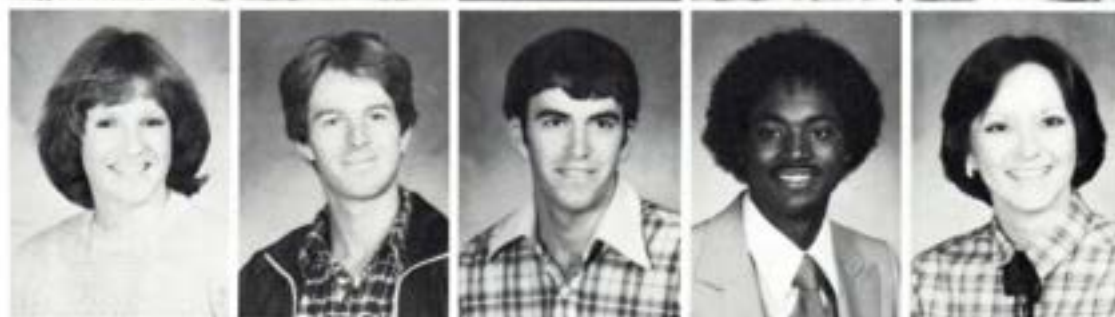

Linda Powell
Traci Powell
Gerald Pride
Cheryl Ragland
Tommy Reddick



Larry Rhodes
James Rixse
Sherrie Rogers
David Rosenbaum
Roy Sargent



Frank Selman
Pamela Shipman
Charles Smith
Cheryle Smith
Jimmy Smith



Linda Smith
Yvonne Smith
Edith Stacy
Vivian Steelman
Nancy Stewart



SOPHOMORES

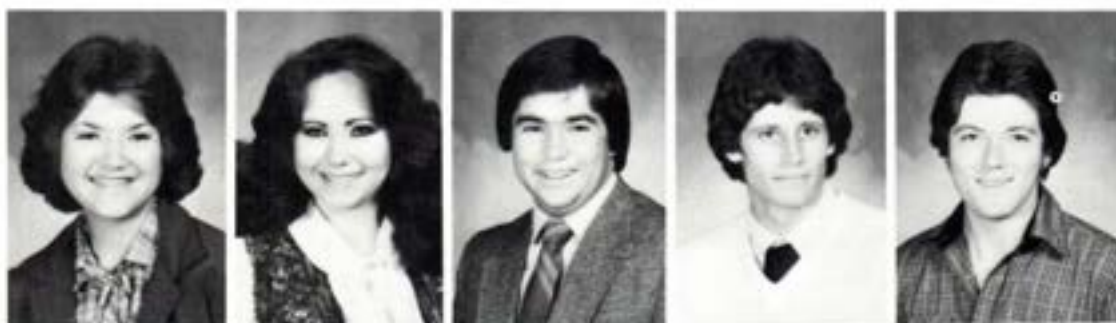

Angelia Stokes
Alice Sullivan
Scott Sullivan
Darcy Swafford
Jeff Swilley



Vanda Terrell
Angelo Thomas
Jimmy Thomas
Mitchell Tiffany
Bernard Tucker



Cindy Underhill
Billy Upchurch
Johnny Vickers
Dracy Vincent
William Wallace



Denise Waller
James Ward
Johnnie Ware
Samuel Waters
Kelly Watford



Judy Watson
Cindy Wedgeworth
Franklin White
Lydia Whitley
Cynthia Williams



Janet Williams
Ronnie Williams
Roy Williams
John Wilson
Elsa Young





If a bunch of birds is called a gaggle of geese, then would a group of new co-eds be called a "giggle of girls"? At any rate, freshman John Burge (seated) seems unimpressed with his classmates (clockwise from left) Marcy Murray, Gaye Bradshaw, Debbie Hendricks, Margaret Womach and Gwen Taylor.

FRESHMEN

Cynthia Albright
Machelle Alexander
Myron Allen
James Anderson
Kyle Anderson



Michelle Anthony
Darell Argenbright
Gregory Ashley
Stanley Askew
Todd Atkins

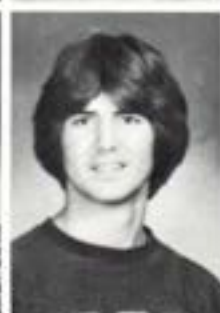



Steven Avery
Sandra Baker
Robin Bankard
James Barksdale
Danny Barnes



Jim Barnes
Mitzi Barnett
Carolyn Barnhart
Charles Barton
Jafar Bayat



Dwight Ben
Kenneth Bennett
Gloria Benton
Donna Bishop
Victor Bishop



Allen Blackwell
Clara Boss
Shelia Bowen
Sharon Box
Richard Brasher



Royce Bridges
Brenda Brock
Danny Brown
Juda Brown
Paul Brown



Carla Burg
Steven Burgess
Shelia Bulter
James Callaway
Kelli Callaway

Kelly Cannon
Charles Carter
Robin Cartwright
Staley Cash
John Castleberry



Debra Caswell
Connie Cheatham
Siu-Keung Chi
Zahed Chowdhury
Patrick Clawson

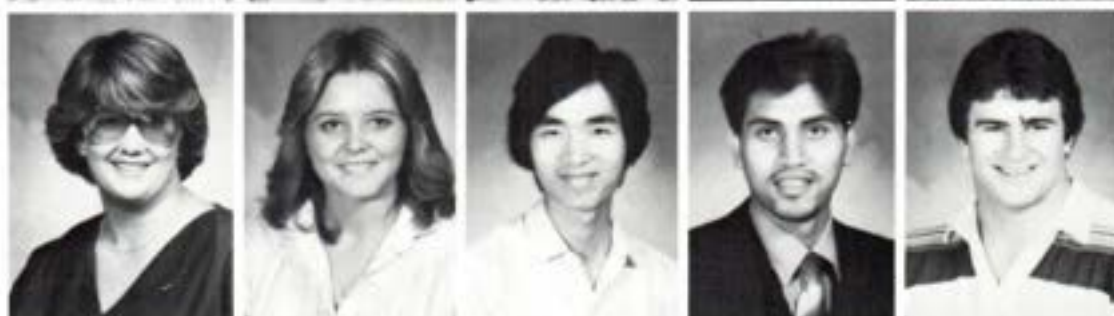

Tony Clayton
Lou Cloy
John Cook
Earline Cranford
Janice Craven



Monty Crawford
Danny Curlett
Donald Cutchall
Lisa Davis
Obbie Davis



Tracy Davis
Kyla Dillard
Twila Dodson
John Dolden
William Dougan



Frankie Duckett
Roger Dunlap
Teresa Duran
Patricia Dykes
Elois Edwards



FRESHMEN



Dileasha Elliott
Michelle Elliott
James Etzkorn
Debbie Fenwick
Gloria Finley



Carolyn Ford
Jeanne Ford
Anita France
William Franklin
Javan Fuller

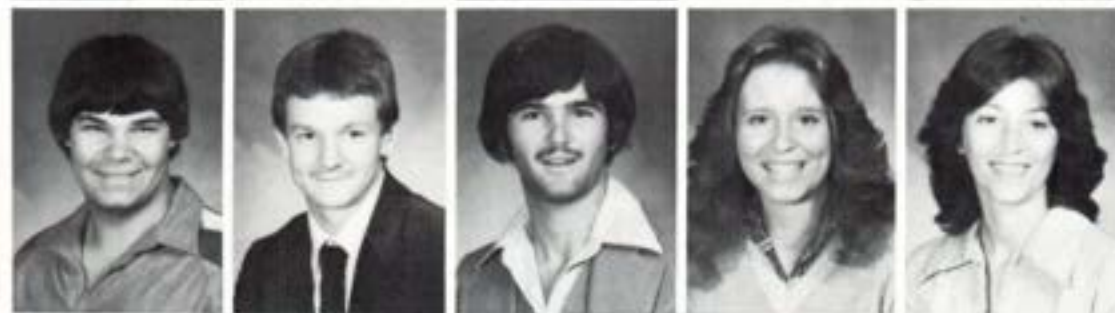

James Gabbard
Stephen Garner
Travis Garrison
Lesa Gill
Janie Glass



Jerry Glass
Mendell Glass
Michael Godwin
Derrick Goodman
Charles Goodwin



Paula Gower
Barry Grant
Ronny Green
Kelly Griffith
Kimberly Grinage



Anita Groves
Dennis Guidry
Marie Gulley
Michele Hamilton
James Harcrow

Carol Hardin
Michael Harris
Lisa Harrison
Johnny Hash
Thomas Hasley



Jeffrey Haynie
Tina Head
Laura Heath
Ben Hedge
Michael Henagan



Debra Hendricks
David Henley
Randy Hennigan
Jacqueline Henry
Cynthia Hess



Melvin Hicks
Michael Hill
Joanna Holemon
Alesa Holtzclaw
Teresa Holtzclaw



Teresa Hopper
Michael Hopson
Timothy Hopson
Altaf Hossain
Keenan Howard



Mary Humphries
Jennifer Irvin
Barry Ivers
Barbara Jackson
Billy Jackson



FRESHMEN



Helen Jackson
Jonathan Jackson
Sandra Jamerson
Vera Jefferson
Beverly Johnson



Billy Johnson
Frances Johnson
Glen Johnson
Judy Johnson
Kathy Johnson



Laura Johnson
Richard Johnson
Roger Johnson
William Johnson
Cecil Jones



Charles Jones
Jim Jones
Vicki Jones
Scott Jordan
Teresa Kennedy



Lydia Key
Michael Kinard
Cheryl Kirk
Otha Kirkindoff
Marsha Koen



Rhonia Krisell
Lesia Kyle
Terry Kyle
Janice Lamb
Louie Lamb

Dennis Landrum
 Jerry Langston
 Gary Lawrence
 Richie Lawrence
 Edgar Lee



James Leggett
 Patricia Lewis
 Cheryl Lovell
 DeWanda Lowery
 Christopher Loyd



Dennis McCrary
 Rex McDaniel
 Willie McFadden
 John McGee
 Mike McGhee



Max McMahan
 Patricia McPherson
 Rosie Madlock
 Mary Marshall
 Gary Martin



Kenneth Martin
 Diana Marty
 Kelli Mason
 Ellen Matthews
 Judy May



Roberta Meeks
 Diana Meredith
 George Merrill
 Elizabeth Meyer
 Ann Miller



FRESHMEN



Evelyn Miller
Janet Millican
George Milton
Quin Minton
Rebecca Mitchell



Barbara Moltz
Cynthia Montgomery
David Moore
Joyce Moore
Orelen Moore



Paul Moore
Sheila Moore
Stephen Moore
Lawrence Morrison
Tim Moseley



Delmer Mosley
James Nash
Cesar Nassar
Gerald Neal
Charles Newberry



Vicki Nipper
Vincent Noesser
Michael Norton
Jeanette Norwood
Shelby Nottingham



Linda O'Dell
James Owens
Lesa Ozment
Chris Palmer
Sandra Pankey

Remona Parham
Christa Parker
Dwayne Parker
Jarvis Parker
Anil Patel



Janet Patterson
Mikki Patterson
Daniel Pearson
Kevin Penix
Anita Perkins



Sheldon Peters
Darlene Peterson
Robert Pharr
Deena Phillips
Teri Philyaw



Karen Posey
Lisa Pratt
Tammy Price
Richard Pringle
Jeff Rader



Md. Ibrahim Rahmatullah
Huland Rainer
Micheal Raines
Scott Rascoe
Mary Rawls



Carolyn Rayfield
Crystal Reed
Christi Rhyne
Glenda Rice
Debra Rigsby



FRESHMEN



LaCheryl Roach
Steven Roberson
Dee Roberts
Robert Roy
Amy Russell



Sharon Sanders
Regina Sanner
Laurie Seidenschwarz
Roy Showalter
Sheri Simmons



Edward Simpson
Angelia Smith
Cecil Smith
Deadrah Smith
Juerga Smith



Mark Smith
Patsy Smith
Peggy Smith
Shane Smith
Steven Smith



Sondra Sneed
Dana Spruell
Melanie Steely
Bobbie Stevens
Perry Swafford



Pamela Talbert
Donald Taylor
Gwendolyn Taylor
Kristina Taylor
Stephanie Teague

FRESHMEN

Rebecca Teeter
Shelia Thomas
Claudette Todd
Shari Trinca
Carla Turner



Darlene Utsey
Wallace Utsey
Perla Varner
Carla Vaught
Penny Waddle



Rebecca Walding
Jacqueline Walker
Tena Wallace
Terry Ward
Barry Waters



Renee Watts
John Wheeler
Debra White
Dana Wilf
Angela Williams



Donny Williams
Terry Williams
Willie Williams
Tracy Willis
Annette Wilson



Charles Wingfield
William Wolfe
Jimmy Woods
Teresa Woods
Chester Wynn



YOU



THE Student























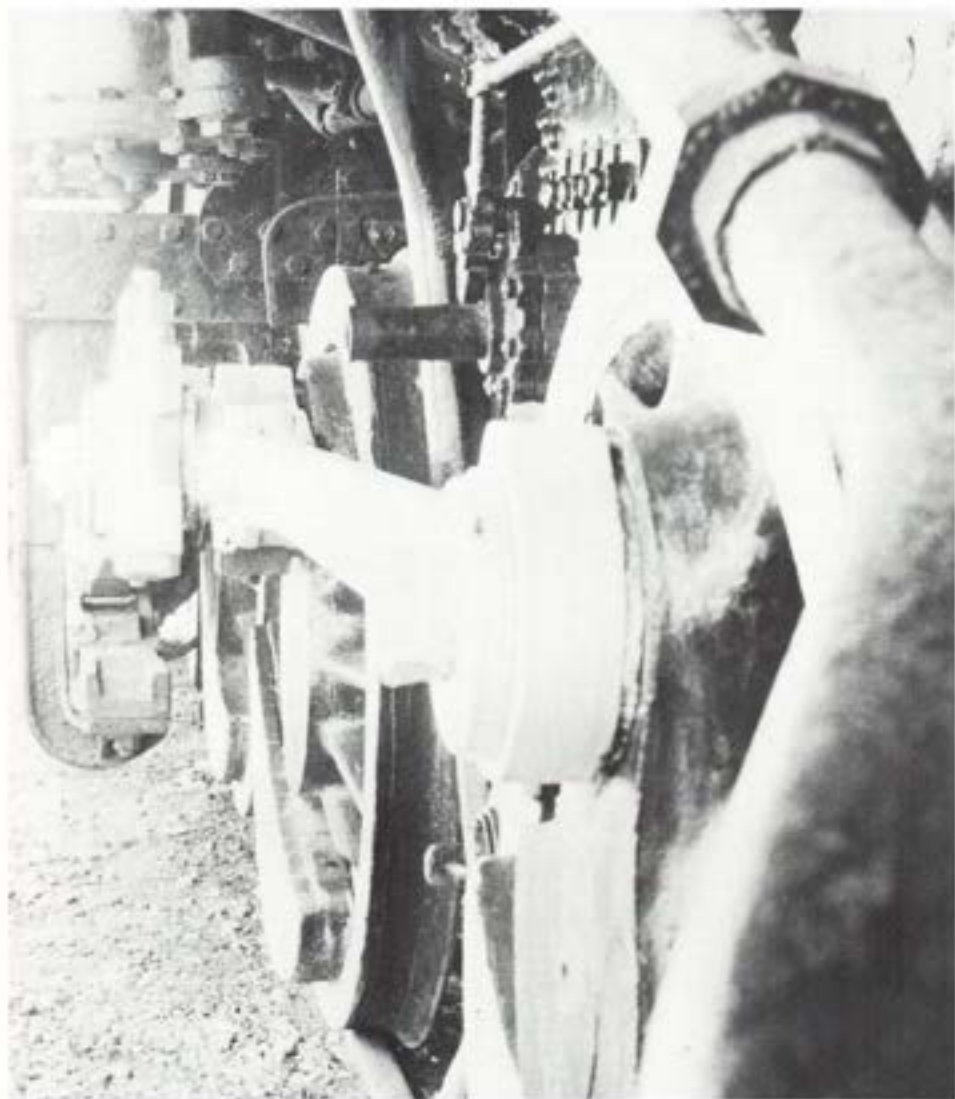

*What
is
it?*





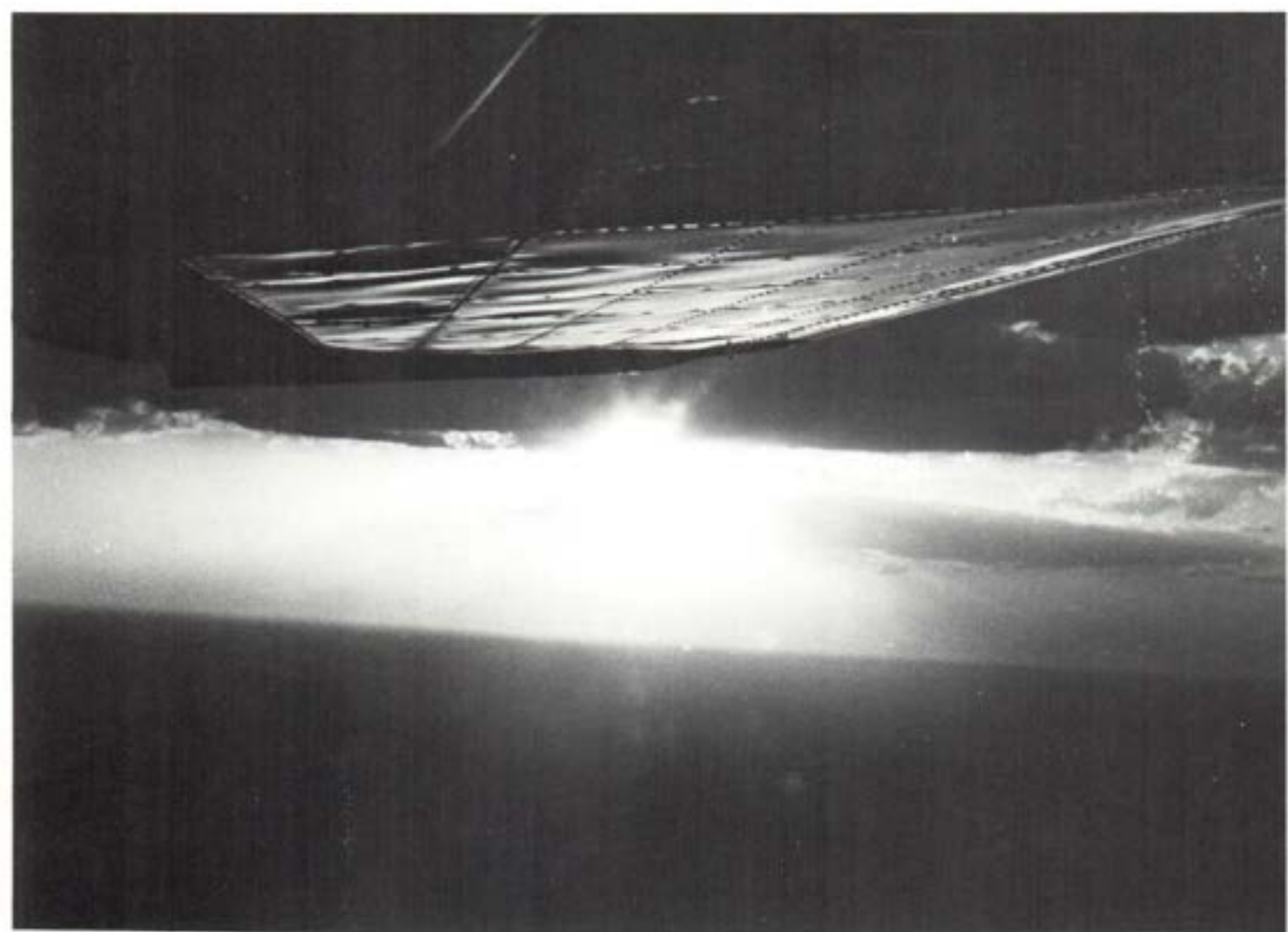



SUN = FUN



and

SPRING

FLING !





PHOTOS: Top-left, Mitch Tiffany.
Right, Gina Hardin.
Bottom-left, Nanette Antoon, Julie Black. B-
R. SAU student takes a dip.



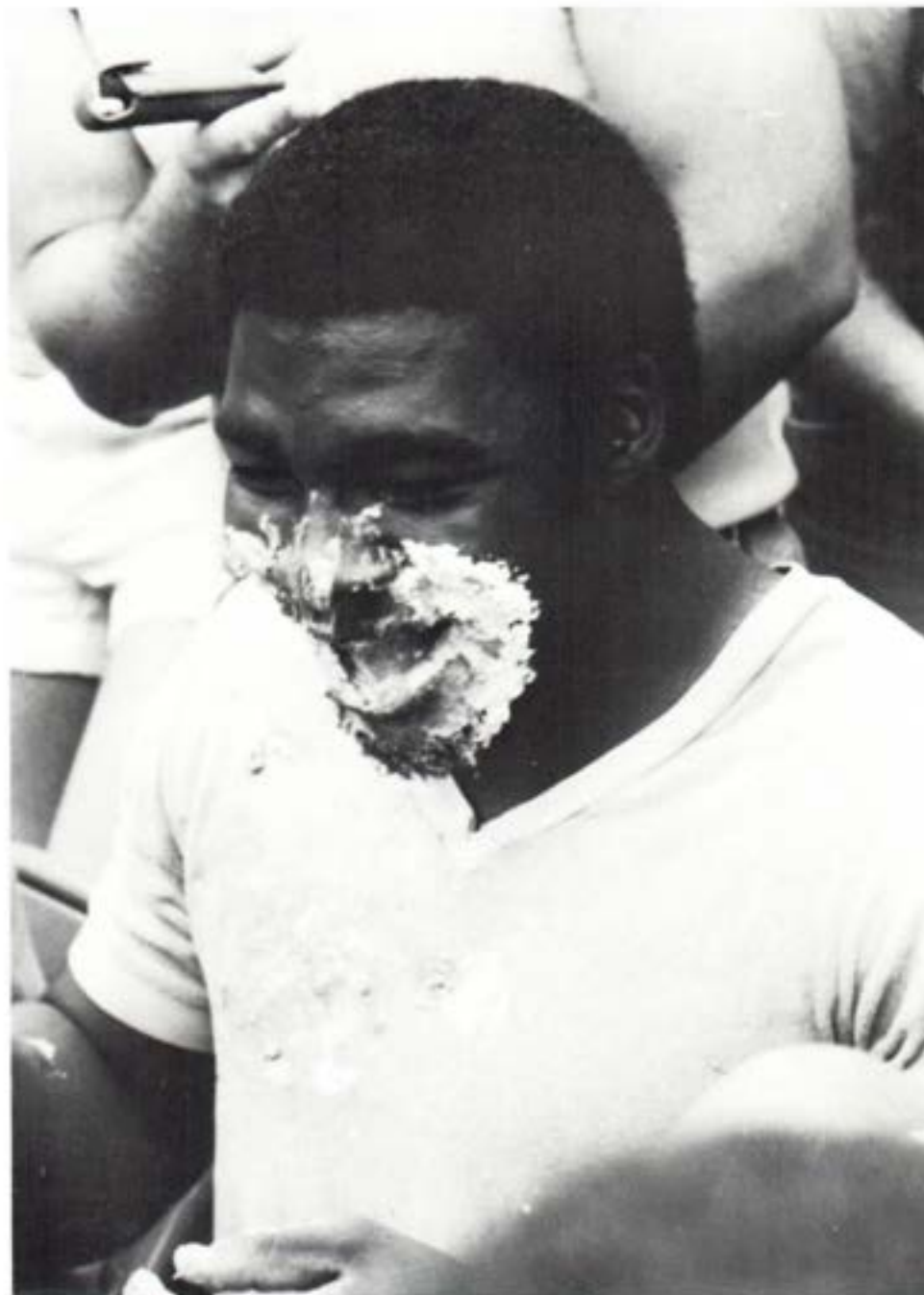

PHOTOS: Top, "You look like you could use a shave." Top-left, Lynn Noemer strains to get a hernia. Left, Carla Jackson guzzles away. Right, Chester Ford, "You mean I won?!"



PHOTOS: Gloria Benton and Cheryl Kirk, "It's the newest thing, group bathing." Bottom-left, Jay Allen, "I got it, I got it." Bottom, Gigi Beaton and Mitchell Brian being interviewed by channel ten news, "we were just having a picnic and it sorta got out of hand."





PHOTOS: Top, Unidentified student, "Hey, I didn't mean anything when I said I got a quarter if you got change." Top-right, Shelby Nottingham, "What do you mean I look silly taking a bath with my clothes on? They're dirty too." Right, Front to back, Cheryl Kirk, Anita Groves, Belinda Coleman, Teresa Duran, Gloria Benton, Annette Kennedy, Gina Hardin, and an unidentified pulling student.



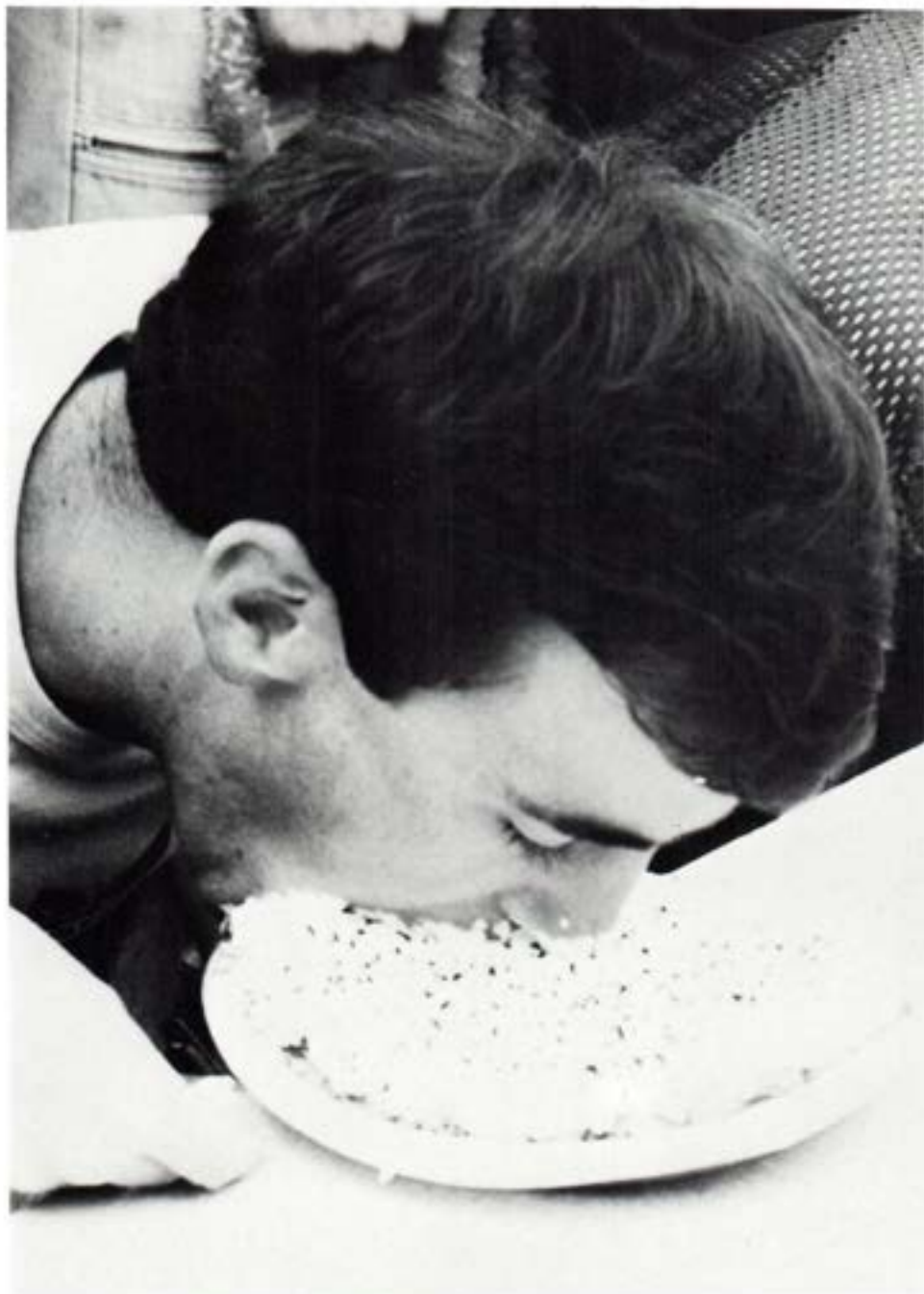

PHOTOS: Top, Don Pierce, "They told me there was a cherry in here." Top-right, Pat Sixbey, "What the hell is that?" Bottom left, Dr. Brinson, "What the hell is that?" Bottom-left, Louis Cole, "What the hell is this?"



PHOTOS: Top-right, D.J. Chris Evans, "You think what about my music?" Top-left, Russ Roop, "Well have you?" Bottom-left, Dracey Vincent, second from left in foreground, "Did something fly in my ear?" Bottom-right, "Annnnnnd they're off for the third running of the Egg Stakes."

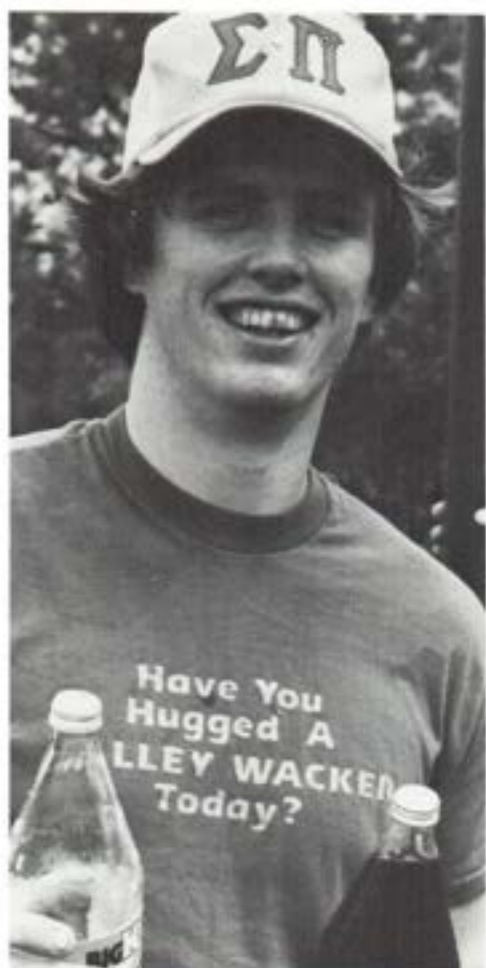



HOMECOMING

Homecoming cont...



Top right: Soaring balloons lead Riders to a Homecoming victory.

Top left: Cheerleaders Ellen Mathews and Angela Douglas support the SAU Rider team.

Left: Gary Sheppard (15) gains yardage as Victor Bishop (30) blocks a Henderson Reddie.

Opposite page

Top left: Gary Cowling (73) punts the football in the air and Jeff Jester (77) puts players on the ground.

Top right: Scott Butterfield sees something that no one else does.



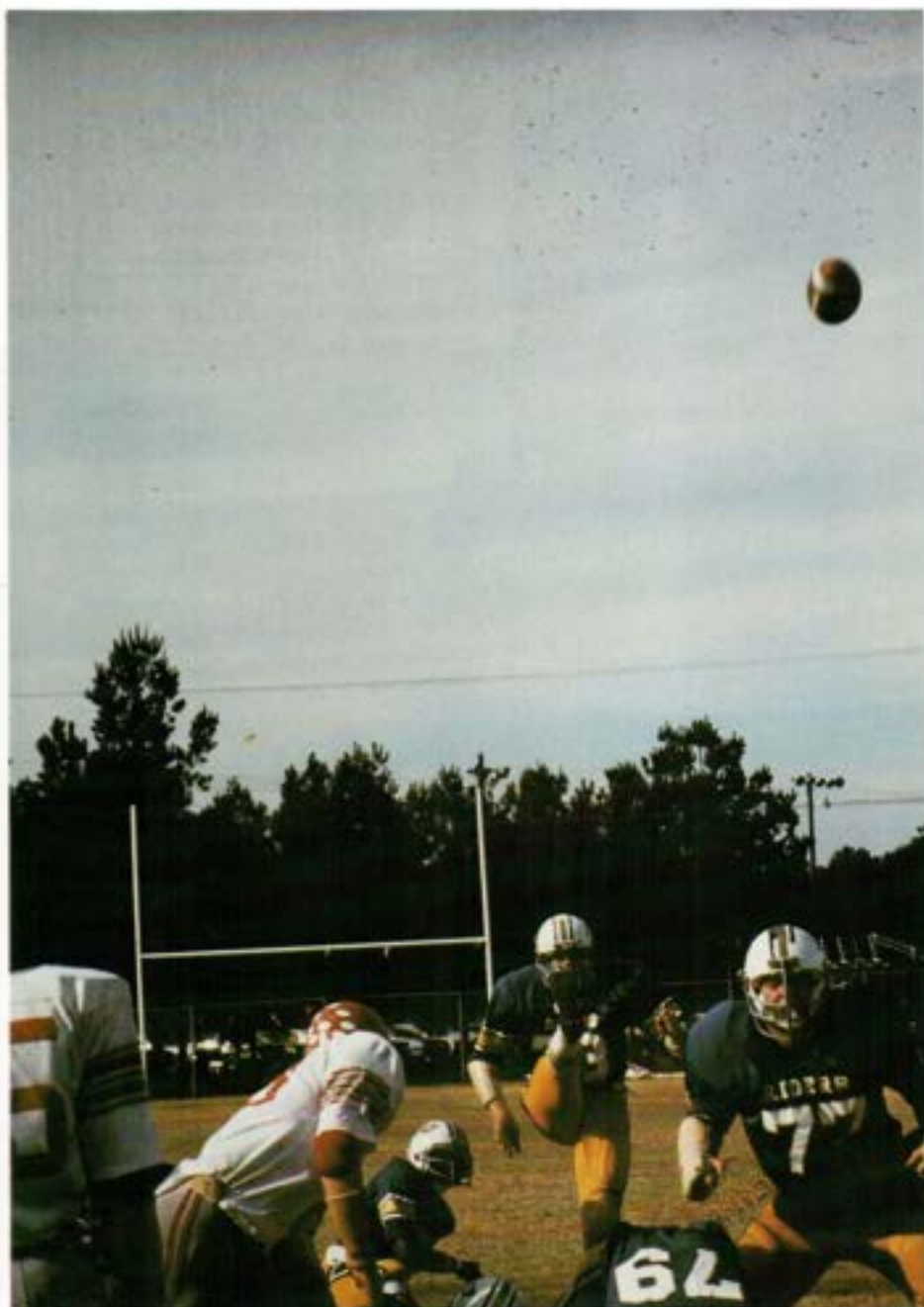

Left: Kelly Griffith shows her spirit for the Muleriders.
Above: Jimmy Smith (59) gets ready to make a tackle.





Top left: Lisa Cline receives congratulations from her father.

Bottom left: Tim Mosely (81) gains yardage as Ronnie Williams (53) and David Austin (32) block for him.

Below: Tim Mosely (81) blocks an HCU opponent.



SOUTHERN ARKANSAS UNIVERSITY			
HOME	GUEST		
27	13		
DOWN	TO GO	BALL ON	QTR
2	9	6	4

Above: FINAL SCORE — SAU 27, Henderson 13.

Entertainment for Jackasses.



BRAY BOY

INSIDE:

*How I Survived
College By G.*

*Fly away with
Lisa Pratt.*

*The Girls of
SAU*

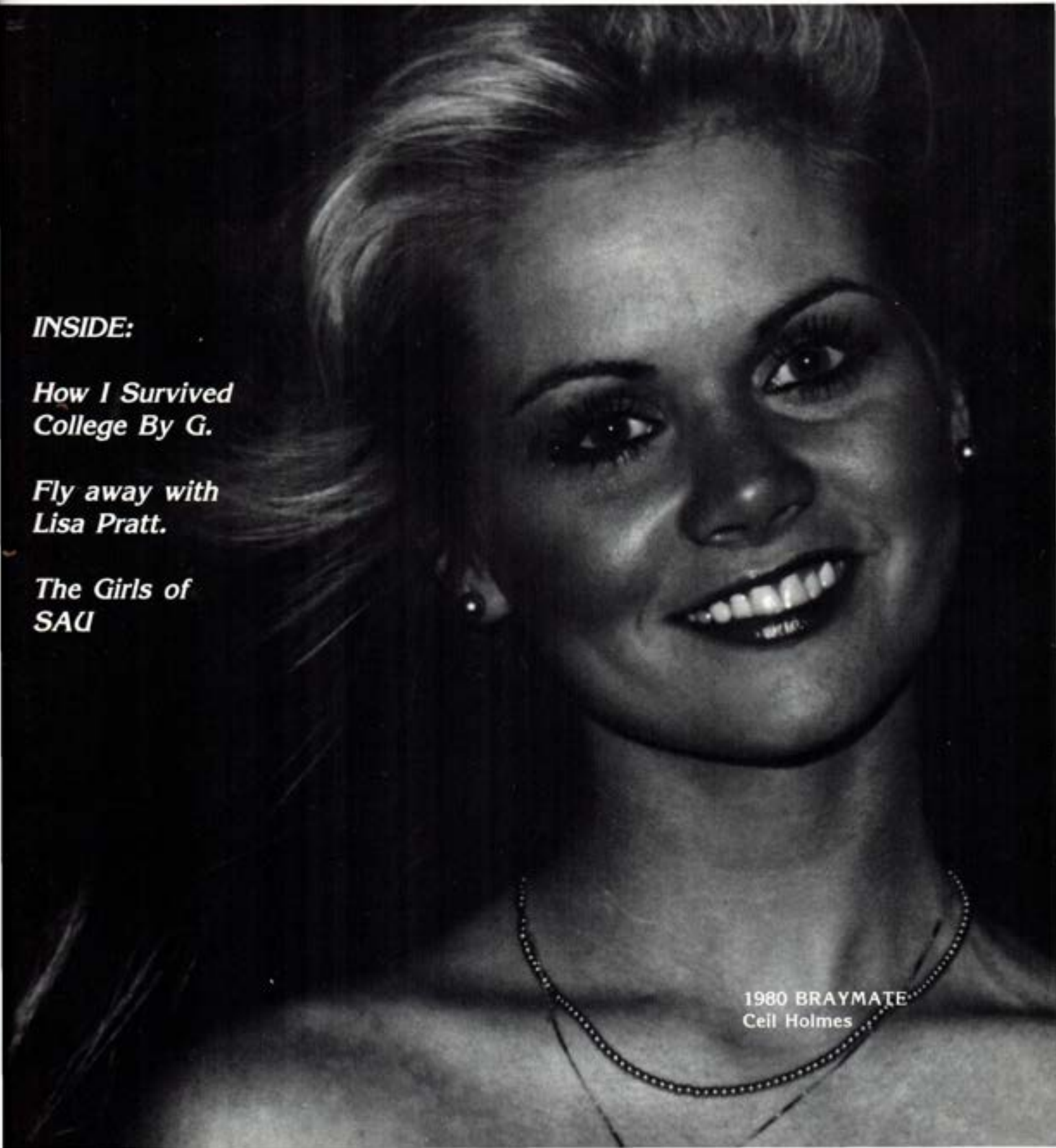
A large, black and white portrait of a young woman with blonde hair, smiling and looking slightly to the right. She is wearing a dark beaded necklace and small hoop earrings. The background is dark and out of focus.

1980 BRAYMATE
Cell Holmes

HOW I SURVIVED

COLLEGE BY G.

Now that I am free of the dreaded "grade-threat" and the watchful eye of the ABS I feel I can write this. I graduated from Southern Arkansas University on December 19, 1980, after four and a half years, including four summer sessions. You really have to be sharp and catch the classes you need in order to graduate as fast as I did.

Shortly after coming here in the fall of 1976 I learned the first rule of college life. Do not eat the mushrooms found over by the radio tower and then go to the library to study. They used to blink the lights in the library at around 9:00 p.m. to give everyone a chance to make a dash for the door before they locked the place up. Anyway I was levitating in the smokers' section listening to the plants communicate and watching the letters in my history book change shapes when all of a sudden everything went black for a second. When the lights came back on the plants were staring at me with loathing leaves. A moment later the lights went out for good. In those pre-tower days there was no high intensity sodium vapor flood lights screaming through the window. I just sat there until the sun came up the next morning. Needless to say, I didn't get much studying done.

A few months after that experience I had my first sexual encounter at SAU. I had gotten up early to go to the cafeteria to eat breakfast. I was about half finished when this real good looking girl came over to me and gracefully stuck her elbow in my grits and sensually drooled on my scrambled eggs. She said she was sorry but she had that look in her eyes. I felt great for weeks after that. Then there was that V.D. film in health class. I stayed celibate for two years after that. It was worse than drivers ed.

I put up with dorm life for two years before I could not handle it any more. I lived among the tennis players in the north wing of Talbot hall. Balls were bounce up and down the halls at all hours. When I am in a real quiet place I can still hear the sound of tennis balls hitting cheap plaster walls echoing in my brain. It is enough to drive a normal person crazy. That is why I have nothing to worry about.

Living off campus does have its disadvantages. When you try to cash an out-of-town check in town the hang-up comes when they ask your "occupation" and you say "student, (silence) you know, out there at that college. SAU?" They just stare at you and say, "I'm sorry, but we don't do business with long-haired college subversives who live, off campus and are harmfully influencing our children with anti-republican statements like "Ronald Reagan!?!!" and "remember Viet Nam, Kent State and Watergate." What can you say to that? I then moved to Waldo where they have never heard of SAU and everybody has long hair.

After many hours of classes and other mind control activities the day finally came when I figured out how to make a decent grade. Go to class a lot. The one thing that ticks teachers off is not showing up to listen to their stuff.

The time finally came when I was finished. They could not think of any more classes I had to take or wait to take. My school days seemed to last forever but somehow they were too short. I was gladdened when they told me I had to come back in the spring to get my diploma.

The real key to surviving college is to blend in. If you try to stand out that is exactly where you will end up.

If you are 18 years old and have access to a car you must cross the state line into Louisiana to get refreshments. Haynesville is the closest place, unless you have other connections. Go south on highway 79 but do not stop at the first place. Drive on into town and stop at the drive-in. They have better prices. If you have an emergency, Springhill sells beer on Sunday.

If you are 21, Ogemaw is the place to go. I have found that it is very wise to drive very slowly through Stephens. I think they get most of their city revenue off of college students making beer runs over the speed limit.

I really do not drink that much. I just enjoy the drive. There is so much to do in Magnolia I feel a need to get out of

town every now and then and try to use up all of the OPEC oil I can. The faster they run out of oil the faster we will have to come up with something better than gasoline. That way we could drink what is in our tanks and not worry about making a cross country road trip just to catch a buzz.

Seriously, now that I have been out of school and unemployed for over a month I have had time to think over my college career. I have come up with some basic rules which I feel will help others to get through college with the least amount of hassle.

The first rule, other than the one I have already discussed, is Money. I can honestly say that I never would have made it if I had not had the money.

The second rule is about behavior. Always act like you are taking notes and ask at least four real strange questions after or during each lecture. This makes the instructor think that you are at least trying to keep up.

The last rule I will leave you with is one of great importance. If you follow this one you should live happily ever after. Always brush your teeth before you go out on a date. If you have junk stuck in all the cracks and crannies of your mouth it usually leads to sicko breath. Another very important by-rule to this one is always brush your teeth twice after eating at Taco Tico. I do not know what they put in that food but it does strange things to the odor of the mouth. If brushing is inconvenient just go across the street to the Sonic and eat a number two chili burger. The mixture will counteract with your mouth and kill all the germs that cause bad breath.

Brayboy Staff

Editor: Terry
Bentz

Photographers:
Terry Bentz
Ken Walker

h e a v e n l y b e a u t y



LISA PRATT

This year's Braymate Beautiful is 18-year-old Lisa Pratt of Urbana, Arkansas. She was selected as the most photogenic model by a panel of non-student judges.

Lisa, a freshman living in Bussey, has brown eyes and chestnut brown hair. Her 5'4", 110 pound figure measures out to an attractive 34-26-35.

Lisa's hobbies include tennis, waterskiing, pageants, reading Emily Dickinson's poetry, and watching TV wrestling. She enjoys being close to someone, and likes a man to be a challenge.

The things this southern home-town girl looks for in a man are a good personality, a sense of humor, good looks, and blonde hair and blue eyes. She also thinks it's nice if he likes to spend money.

Lisa's major is general business. She hopes to move to a big city such as Dallas after she graduates and manage a classy department store like Neiman Marcus. Her fantasy career is to be a model for *Cosmopolitan*.



Braymate 1981





Lisa Pratt

Girls of Southern Arkansas University

TOP PHOTO: Kelly Griffith, a 5' 4" freshman from Eldorado, Arkansas enjoys water skiing, tennis, and dancing during her spare time. Kelly is involved in such campus activities as the Riderline, the "Miss Southern Belle" pageant and she was also chosen as a Sigma Pi Orchid.



BOTTOM PHOTO: Another 5' 4" beauty is senior Pat Cook from Camden, Arkansas. Pat is involved in Sigma Alpha Iota, Music Educators National Conference, Campus Activities Board, and was also a co-captain of the Riderline and Miss Southern Arkansas University.





TOP, LEFT PHOTO: Tracy Davis, a 5' 5" brunette freshman from Magnolia, Arkansas enjoys bike riding, watching television, jogging, and listening to pop music.

LEFT PHOTO: Tennis, golf, reading, and hiking are the favorite pastimes of senior Sara Puitt. Sara is president of Tau Delta Theta, a Sigma Pi orchid and is currently Miss Southern Belle at SAU.

TOP, RIGHT PHOTO: Art major, Delois Johnson from Stamps, Arkansas loves all sports especially football and basketball. During the summer she plays on the local softball teams to satisfy her craze for sports. She also sews and makes most of her own clothes.

She is a member of the Black Students Association. Delois teaches Sunday school and sings in the church choir.

Next year in Brayboy: The inside story of the now freed cafeteria hostages



Some people still
call this man
pig



more

Homecoming...

QUEEN LISA CLINE





Preeceding page: Joey Tye, Student Government Association president, and father, Mr. Dale Cline, escort the 1980 Homecoming Queen, Lisa Cline. Lisa is a sophomore majoring in marketing. She has been a cheerleader for the last two years and is serving as this year's captain.

Above: Kandi Anderson, a junior majoring in computer science, is a transfer student from Los Angeles City College. Miss Anderson is a member of the Black Students Association.

Below: Tami Lewis is escorted by her father, A.D. Lewis. Miss Lewis is a member of the Student Government Association and the Fellowship of Christian Athletes. Miss Lewis was a runner-up in the 1979-80 Miss SAU contest.





Above: Patricia King is escorted by her father, L.A. King. Miss King is a member of the Riderette basketball team, Fellowship of Christian Athletes, and the Black Students Association.

Right: Rene Moore and her father, William Moore, take part in the Homecoming festivities at halftime. Miss Moore is a SAU cheerleader.



Above: Gina Hardin is escorted by her father, Leon Hardin. Miss Hardin was on last year's Riderline, and has been Miss Magnolia. She has made the Dean's List and was a runner-up in the Miss SAU pageant.



Bell dedication Homecoming '81



Top left: Mrs. Gillie Ridling Schene unveils the plaque listing major contributors. Left: The bell inscribed in appreciation of the contributors.

Above: One of the fourteen bells is hoisted to the top of the water tower.

NINETEEN HUNDRED

Eighty-one

SPORTS

FOOTBALL



Six
wins-
five
losses
for
season

Five
wins-
one
loss
AIC

SAU
second
AIC
Conf.







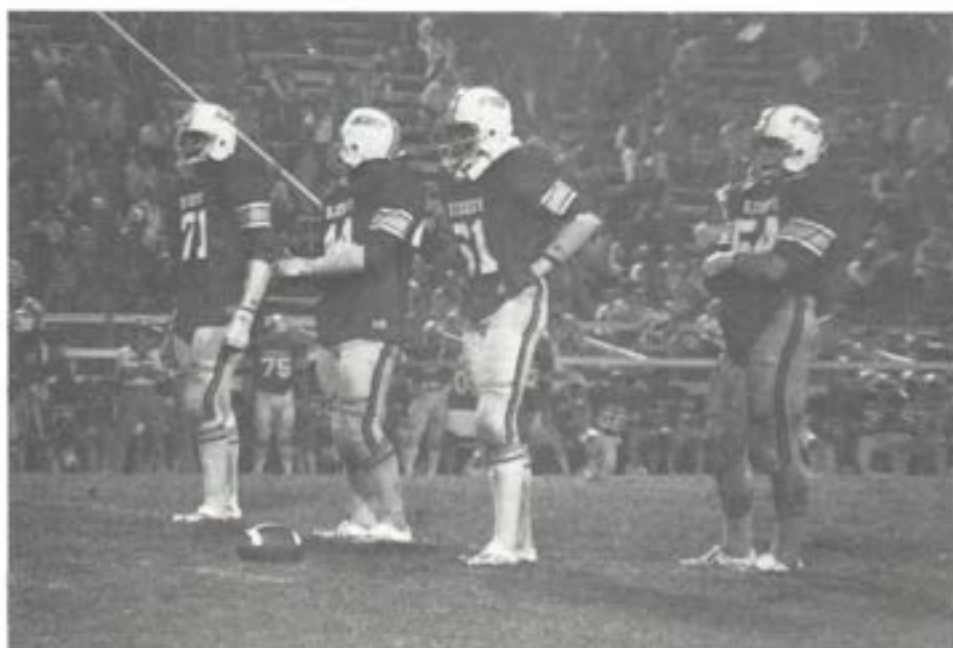
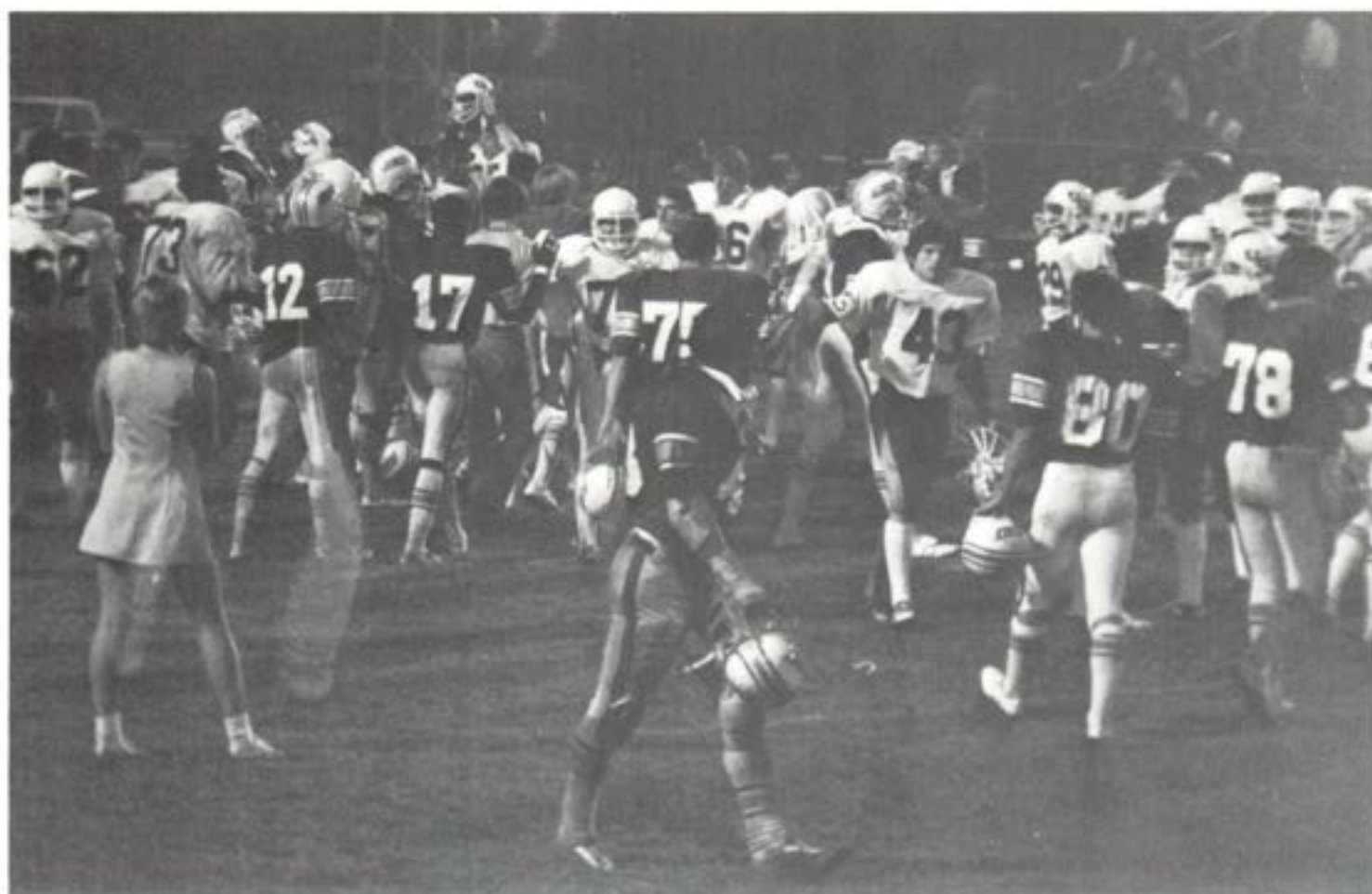

women's basketball









Left to right, bottom: Rocci Cooper, Anna Todd, Julie Lock. Left to right, second row: Glory Glasgow, Yvonne Smith, Lori McCoy. Left to right, third row: Lynn Smith. Left to right, fourth row: Pat King. Left to right, fifth row: Evelyn Key, Lisa Harris, Pam Matlock. Left to right, sixth row: Elisa Millican, Shirley Goodnight. Not pictured, Perla Varner.

VOLLEYBALL



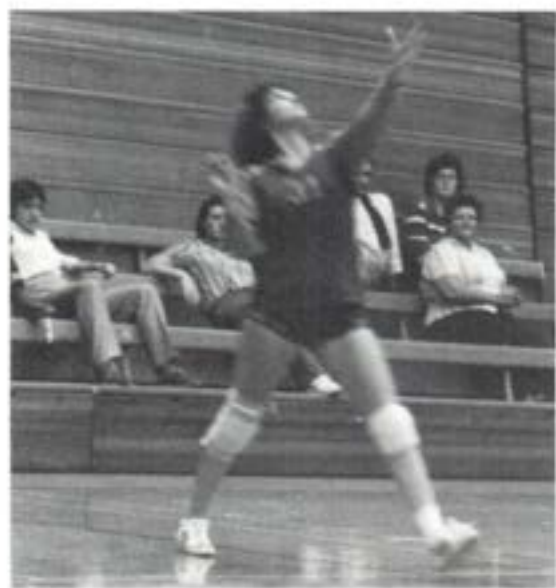











Left to right: Anthony Ashbrooks, Ephram Maxwell, Darren Foreman, Lynn Noesser, and Greg Smith. Left to right, standing: Michael Biley, Randy Sommers, Charles Jones, Donnie Coffman, Samuel Pitts, Douglas Lea, Max McMahan, Eddie Gooden, Billy Upchurch, Henry Christopher, Edgar Lee.

Heart stopping, nerve wracking, and just plain exciting, the 1980-81 SAU Basketball Muleriders were all these and more.

Nerve wracking . . . one point behind against Harding University with 14 seconds left, Michael Biley leaped high into the air to grab a crucial rebound, threw a perfect outlet pass to guard Darren Foreman — 11 seconds — Foreman dribbled down court, desperately avoiding Harding players — 7 seconds — not to be denied, Foreman pulled up at the base line — 5 seconds — let go with a picture perfect jump shot — 3 seconds the ball arched high into the air and . . . swish!! Sau 60 Harding University 59.

Heart stopping . . . One week later against Arkansas Tech, the Muleriders once again found themselves behind with 20 seconds left to go. Donnie Coffman passed to Billy Upchurch. With

the crowd screaming encouragement, Upchurch dribbled down court. All the while, Coach Monroe Ingram was desperately trying to call for a time out. With eight seconds left, Upchurch burned the net with a twenty-five foot jump shot. The Riders had taken the lead, but with eight seconds left on the clock, Tech had one final chance for victory.

Tech frantically worked the ball down court with three seconds left. The Tech guard shot from 28 feet out — the crowd held their breath. Unable to watch, the assistant coach, Sam Biley, turned his head, the ball bounced off the rim, the follow up shot by the Tech forward — good! Tech 67, SAU 66. No! No! No! yelled the referee as he violently motioned no basket — follow up shot after the buzzer!! SAU 68, Tech 67.

Just plain exciting . . . Darren Foreman's last second victorious shot

against Harding. Senior guard Ephram Maxwell's talent for braking the full court press, the deft moves of all AIC senior post man Donnie Coffman, and the picturesque shooting of Upchurch, Biley, and Gooden combined to making this season one of the most exciting ever. The Mulerider's overall record of 13 and 12 and conference record of 9 and 9 was good enough for a district 17 playoff berth.

Unfortunately, the Mulerider's propensity for last second dramatics failed and they were defeated by Arkansas Tech 44 to 43.

Although the Riders will lose seniors Donnie Coffman and Ephram Maxwell because of graduation, the fans will have plenty of exciting basketball to look forward to next year with the return of Foreman, Biley, Upchurch, Gooden, and Ashbrook.

S W I M T E A M

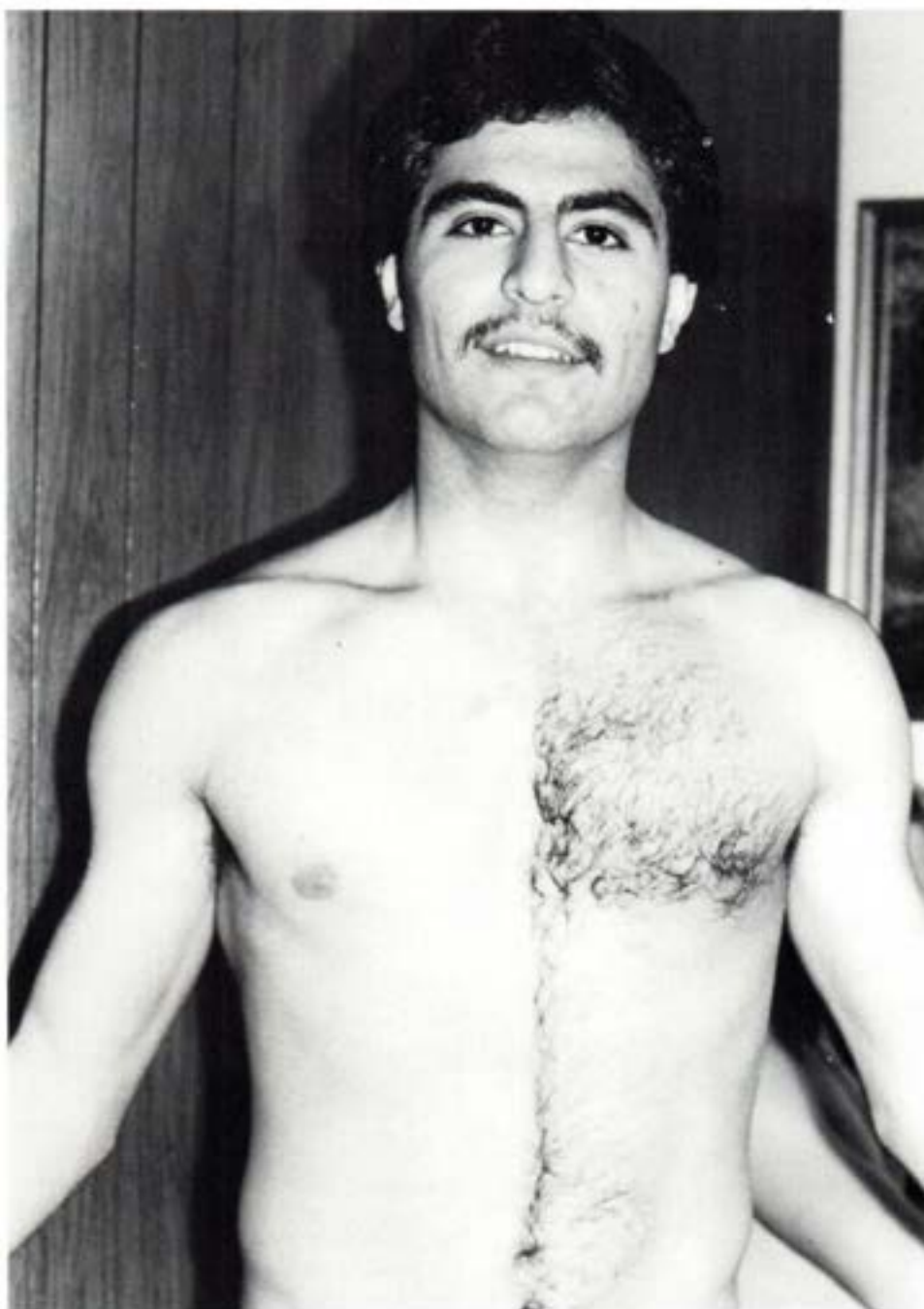



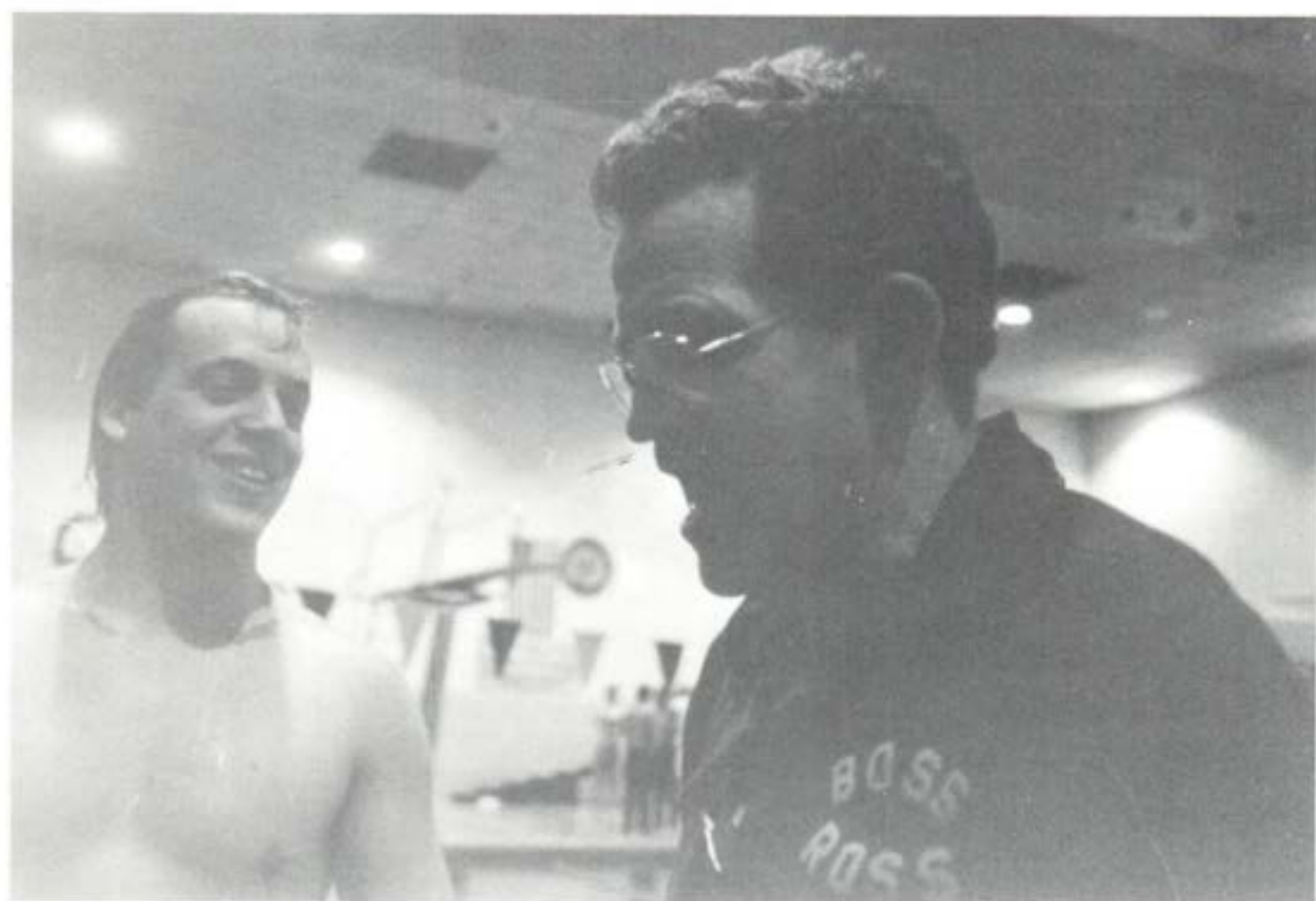



Left to Right: Mary Humphries, Wayne Allen, Chico Chamblers, Wayne Ross, Jojar Bayat. Left to Right Bottom: Billy Humphries, Jay Barnhill, Peter Schwartz, Pat Clawson

The SAU swim team placed fifth in the AIC Swim Championships held at Hendrix in February. The Riders were handicapped by a lack of swimmers with only six participants. Several of last year's lettermen did not return for various reasons. Wayne Ross, soph. from Magnolia, led the Riders in the championship meet by earning a total of 68 points, only one point less than the high point swimmer. Ross established five new school records with his performance. He set records in the 200, 500, 1000,

1650 free, and 200 IM. Billy Humphries, junior from Texarkana, placed 3rd in both diving events and his sister, Mary, placed 8th in one meter diving. Other members of the team, who picked up points and earned varsity letters, were Jafar Bayat, Wayne Allen, and Peter Schwartz. Wayne Ross was chosen as a member of the All AIC Team by a vote of the coaches. This was the second time for him to be awarded this honor.

SAU Track



Top Row, left to right: Joey Force, Neil Munro, Joe Fiegel, Devin Hughes, George Milton. Middle Row: Don Pierce, Chris Gillam, John Cunningham, Lawrence Yon, Doug Davis. Bottom Row: Michael Hill, Mendell Glass, Terry Ware, Steve Johnson, Scott Riley.



Michael Hill, N. A. I. A. Indoor All-American 1981. Member of All-AIC Track Team 1981.



George Milton, Member of All-American Indoor Team 1981 and All-AIC Track Team 1981.



Far left, Joe Fiegel, All-AIC Cross Country Team-Fall-1980 and District 17 NAIA Cross Country Team-Fall-1980. Left, Joey Force, AIC Champion Shot Putter-1981, 1981 AIC Indoor Shot Put Champion, All AIC Track Team-1981.



Field Event Men, Top Row-Left to Right: Scott Riley-Discus, Chris Gillem-Shot Put, George Milton-High Jump. Bottom Row-Left to Right: Devin Hughes-Pole Vault, Joey Force-Shot Put; Discus, Don Pierce-Pole Vault and Doug Davis-Shot Put; Discus.



Distance Races, Top Row-Left to Right: Lawrence Yon, Joe Fiegel. Bottom Row-Left to Right: Neil Munro and John Cunningham.



400 & 800 Meter Relay Team 1981 and Members of All-AIC-Track Team 1981, L to R: Terry Ware, Mendell Glass, Michael Hill and Steve Johnson.

SAU Tennis



First row, left to right- Billy Humphries, Baylor Guy, John Whitter and Jeff White. Second row, left to right- Royce Bridges, Chris Blair, and David De Jonge.



Jeff White- All A.I.C.

Baseball









**Take
A
Break**



WHO'S WHO
IN
AMERICAN COLLEGES
AND UNIVERSITIES





Roberta Frachiseur, Senior
Business Education
Grannis, Arkansas



Jeff May, Senior
Pre-Forestry
Amity, Arkansas



**Mitchell Brian, Senior
Pre-Veterinary Medicine
Lou Ann, Arkansas**



**Karen Dewar Howard, Senior
Elementary Education
Camden, Arkansas**



Carl Hawthorn, Junior
Business/Agriculture
Hot Springs, Arkansas



Jescena Bland, Senior
Physical Education
West Helena, Arkansas



Gigi Richardson Beaton, Senior
Business/Computer Science
Gillam, Arkansas



Dan Bailey, Senior
History
Stamps, Arkansas



Alice Blanchard, Junior
Accounting
Magnolia Arkansas



Julie Black, Senior
Marketing
Camden, Arkansas



Beth Cameron, Senior
Marketing
Parkers Chapel, Arkansas



Robin Kelly Campbell Burks, Senior
English Education
Norphlet, Arkansas



**Grant Marshall, Senior
Social Studies Education
Magnolia, Arkansas**



**Deborah Nutt, Senior
History
Marvell, Arkansas**



Caron Chastain, Senior
Accounting
Magnolia, Arkansas



Shelia Jackson, Senior
Physical Education
Magnolia, Arkansas



Annette Comeau, Senior
Art
Plymouth, New Hampshire



Kathy McCoy, Senior
Physical Education
Magnolia, Arkansas



Keith M. Glass, Junior
Accounting
Texarkana, Arkansas



Rosie G. Mitchell, Junior
Art Education
Magnolia, Arkansas



Kim White, Senior
Elementary Education
Stephens, Arkansas



Glen Hawkins, Senior
Mathematics
Longview, Texas



Marsha Skinner, Senior
Pre-Medicine
Magnolia, Arkansas

Southern Arkansas University's

HARTON PLAYERS

PRESENT...

**SAU THEATRE
PRESENTS**



BY LANFORD WILSON

8 P.M.

OCT. 2, 3, & 4, '80

HARTON THEATRE

CHARACTERS
(in alphabetical order)

Wilma Atkins	Cindy Hutchins
Robert Conklin	Barry Grant
Cora Groves	Julia Murphy*
Eva Jackson	Kathy Ford
Evelyn Jackson	Belva Zachry*
Josh Johnson	Mike Wyrick
Mavis Johnson	Kelly Burks
Patry Johnson	Donna Norwood
Peck Johnson	Bubba Hawley*
Judge Preacher	Ken R. Walker
Skelly Mannor	Terry Bentz*
Lena Truit	Cindy Emerson*
Martha Truit	Joanna Holeman
Walter	Mike Whitehead
Mary Windrod	Belinda Matlock*
Nelle Windrod	Kimiye Tipton*

PRODUCTION STAFF

SET CONSTRUCTION: J. J. Whitehead, Gordon Ford*, Belva Zachry* and Ken R. Walker

LIGHTS: Gordon Ford* and Jean Dumas

COSTUMES: Belinda Matlock*, Julia Murphy* and Betty Collins

MAKE-UP: Julia Murphy*, Belinda Matlock* and the cast

HOUSE/BOX OFFICE: Tracy Taylor, Mary Sanders, Judy Johns, Mary and Minch Whitehead, Crystal Taylor, Holly Griffith, Betty Collins, Mike Hanna, Dracy Vincent and John Roetzal

PUBLICITY: Belva Zachry*, Kelly Burks, Bubba Hawley*, Cindy Emerson*, Cindy Hutchins, Belinda Matlock*, Julia Murphy* and Kimiye Tipton*

STAGE MANAGER: Melody Kirk

DIRECTED BY: J. J. WHITEHEAD*

SET DESIGNED BY: J. J. WHITEHEAD

LIGHT DESIGN BY: GORDON FORD*





Southern Arkansas University

presents

Paula A. Vogel's

Meg

the unauthorized story of
Margaret More Roper,
"dutiful" daughter of
Sir Thomas More



an American College Theatre Festival entry

~ The Crew ~

Technical Director.....Jake Whitehead*
Stage Manager.....Kelly Burks
Set Design.....Belinda Matlock*
Set Construction.....Jake Whitehead
Ken A Walker
Lighting.....Gordon Ford*
Cindy Hutchins
Jean Dumas
Dr. Jerry Cortez*
Prop Mistress.....Cindy Hutchins
Costumes.....Julia Murphy*
Belinda Matlock*
Belva Zachry*
Milliner/Hairdresser.....Kimiye Tipton*
Makeup.....Terry Bentz*
Julia Murphy
Publicity.....Terry Bentz
Ceil Holmes
Kenneth R Walker
Poster/Program Design.....Kimiye Tipton
Box Office.....Donna Norwood
Ushers.....Kathy Taylor, Keith Glass, Beth Belmont,
David Wingfield*, Betty Williams, Duwayne Davis

Directed by
Dan Skelton*

~ The Players ~

Meg.....Belinda Matlock*
Sir Thomas More.....Bubba Hawley*
Cromwell.....Ken Stonecipher*
William Roper.....Barry Grant
Alice More.....Belva Zachry*

Synopsis of Scenes

The play takes place in early 16th century England

Act I - the More household, Chelsea

Act II - a London cathedral; the More home

Act III - the More home; the Tower of London

About the play...

The background to *Meg* is Tudor England, with its political and ruthless male hierarchies of Henry VIII and the Catholic Church. These are the offstage forces imprisoning Meg, a unique woman isolated from her environment through the gift and curse of her developed intellect. The play explores Meg's relationship with her father-teacher, who is not in his daughter's eyes, the austere figure of the history books. *Meg* is not a history play, but a play about a woman in history, who is described as mischievous, often irreverent, and sometimes "masochistic". In this show, interwoven with kings, popes, and matters of state are marriages, misadventures, knittings before the fire, and childhood reveries.

*Delta Psi Omega member

*Alpha Psi Omega member





SAU THEATRE
presents
RODGERS & HAMMERSTEIN'S



SAU THEATRE AND MUSIC DEPARTMENT

present

OKLAHOMA!

DIRECTED BY: JERRY CORTIZ AND JANELLE VERTFI

SCENE DESIGN: JAKE WHITEHEAD

COSTUME DESIGN: JULIA MURPHY*

ENSEMBLE CONDUCTED BY: STEPHEN KEITH

CHOREOGRAPHY: JUDY VASSER

ASSISTANT TO THE DIRECTOR: BELINDA MATLOCK**

PRODUCTION STAFF

Set Construction: J. J. Whitehead, Michel Whitehead, Mike Lindholm

Costume Construction: Julia Murphy*, Belva Zachary*, DeWayne Davis, Betty Karpavich, Teresa Matlock, Alana Matlock, Debra Clark, Belinda Matlock, Tracy Vincent, and cast

Lighting: Grant Burrows, Barry Grant

Props: Kelly Burke, Belinda Matlock

Makeup: Julia Murphy, DeWayne Davis, Terry Burke*, Belva Zachary, Cindy Matlock, Kelly Burke

Publicity: Terry Burke, Ben Walker, Kelly Burke

Program: Belinda Matlock, Terry Burke, Kelly Burke

INSTRUMENTAL ENSEMBLE

Stephen Keith, Director

Darius Beck, violin
Darius Phillips, violin
Aaron Beck, violin
Alan Kucharski, violin
Steve Walcott, violin
Lynne Wynn, piano
Steve Wynn, bass
Meredith Linn, guitar
Debra Walker, harp
Ben Burrows, double bass
Gary Carroll, double bass

OKLAHOMA! is presented through special arrangement with THE RODGERS & HAMMERSTEIN LIBRARY, 746 Madison Avenue, New York, NY 10022

**Darius membership in Alpha Psi Omega, National Students' Dramatic Fraternity

**Darius membership in Delta Psi Omega, National College Dramatic Fraternity

CHARACTERS

Curly	Michael Brian
Laurey	Theresa Collins
Autie Elder	Cindy Phillips
Ado Annie Carnes	Julia Murphy*
Will Parker	Judy Waddle
Jul Pelt	Ed Karcher
Andrew Carnes	Mark Wheeler
Gertie Conaway	Belva Zachary*
Al Hakim	David Wingfield*
Carl Elam	Mark Pinsky
Bo Stinson	DeWayne Davis
Stew	Jeff Morgan
Junie	Todd Adams
Prent	Chris Wain

SINGERS AND DANCERS

Michael Anderson	Sophia Wicks
Martha Bennett	Diana Norwood
Diana Clark	Wendy Norwood
Karla Gibson	Beth Pindus
Beressa Griffin	Amy Russell
Cynthia Harris	Ernest Seltman
Diana Matlock	Peggy Smith
Alana Matlock	Kathy Souter
Teresa Matlock	Tracy Vincent
Betty Karpavich	James Callaway
Jan Mitchell	Michael Ransoh
Betty Morgan	Gary O'Keefe
Gay Noel Murry	Ben Wynn

Mike Wynn





The Hamon Players Presents

Preston Jones'

LUANN HAMPTON LAVERTY OBERLANDER

Directed by Dan Skelton

Set Design by J. J. Whitehead

Costume Design by Belva Zachry

Synopsis of Scenes

The entire action of the play takes place in a small West Texas town called Bradleyville. Beginning in 1953, the play spans twenty years and looks at the lives of LuAnn Hampton, her family and friends.

Act I: The Hampton Home - 1953

10 minute Intermission

Act II: Red Grover's Bar - 1963

10 Minute Intermission

Act III: The Hampton Home - 1973

Produced by special arrangement with the Dramatist Play Service.

THE CAST

LuAnn Hampton Carl Holmes
 Christine Hampton Pamela Pearson
 Billy Bob Houston Mark Wheeler
 Big Hampton Bultha Huxley*
 Dale Lamm Kevin Belmont
 Red Grover Ken Cunningham*
 Bob Phelps Duane Davis
 Ole Pate Tony Bess*
 Corky Oberlander Mike Whitehead
 Miss Crawford Barry Grant
 Channing LouAnn Cho



THE CREW

Assistant Director Cindy Harkins
 Stage Manager J. J. Whitehead*
 Set Construction Mike Whitehead
 Props Kelly Butler
 Costumes Belva Zachry
 Make-up Julia Murphy*
 Lights Belinda Matlock*
 Sound Barry Grant
 Publicity Bultha Huxley
 Box Office Martha Brown
 Program Design Cindy Harkins
 Belinda Matlock

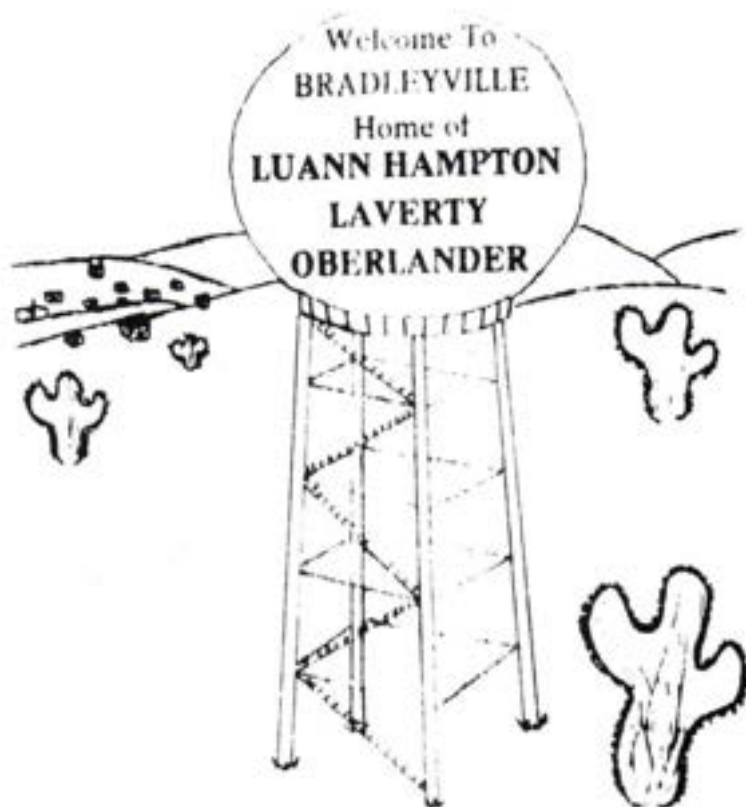



NINETEEN HUNDRED

Eighty-one

ORGANIZATIONS

Kappa Kappa Psi



Left to Right: Mendall Glass, Gary Martin, Keith Glass, Robbie McAdoo, David Drake, Charles Smith, and James Callaway. Danny Lowe is the sponsor for the group.

Tau Beta Sigma



Left to Right: Diana Marty, Joanna Holeman, Dalynne Smith, and Kathy Taylor. Not pictured - Patricia Hawkins, Lynda Clark, Alicia Roberson, Betty Hughey, Joyce Hughey, and DeWanda Lowrey.

Association of Baptist Students



First row, left to right: Cindy Wilson, Pam Payne, Laurie Cloud, Becky Dyer, Martha Stewart, Alicia Hollensworth, Denise Langley, Cheryl Miner and Tammy Stokes. Second row, left to right: Stanley Payne, Wanda Murphy, Lynette Murphy, Bro. Randal Murphy (Director), Johnny Aubrey, Russell Johnson, Lynn Cloud, Teresa Owens, Terry Kyle, Eadie Stacy and Karen Roberson.



Association of Baptist Students

ABS Officers



First row, left to right: Teresa Owens, Prayer breakfast; Danny Nix, President; Terry Langley, Promotional chairman. Second row, left to right: Denise Langley, Pianist; Alicia Hollensworth, Social chairman; Russell Johnson, First vice-president; Terry Kyle, Second vice-president; Paula Hudgens, Secretary (not pictured).

Campus Activities Board

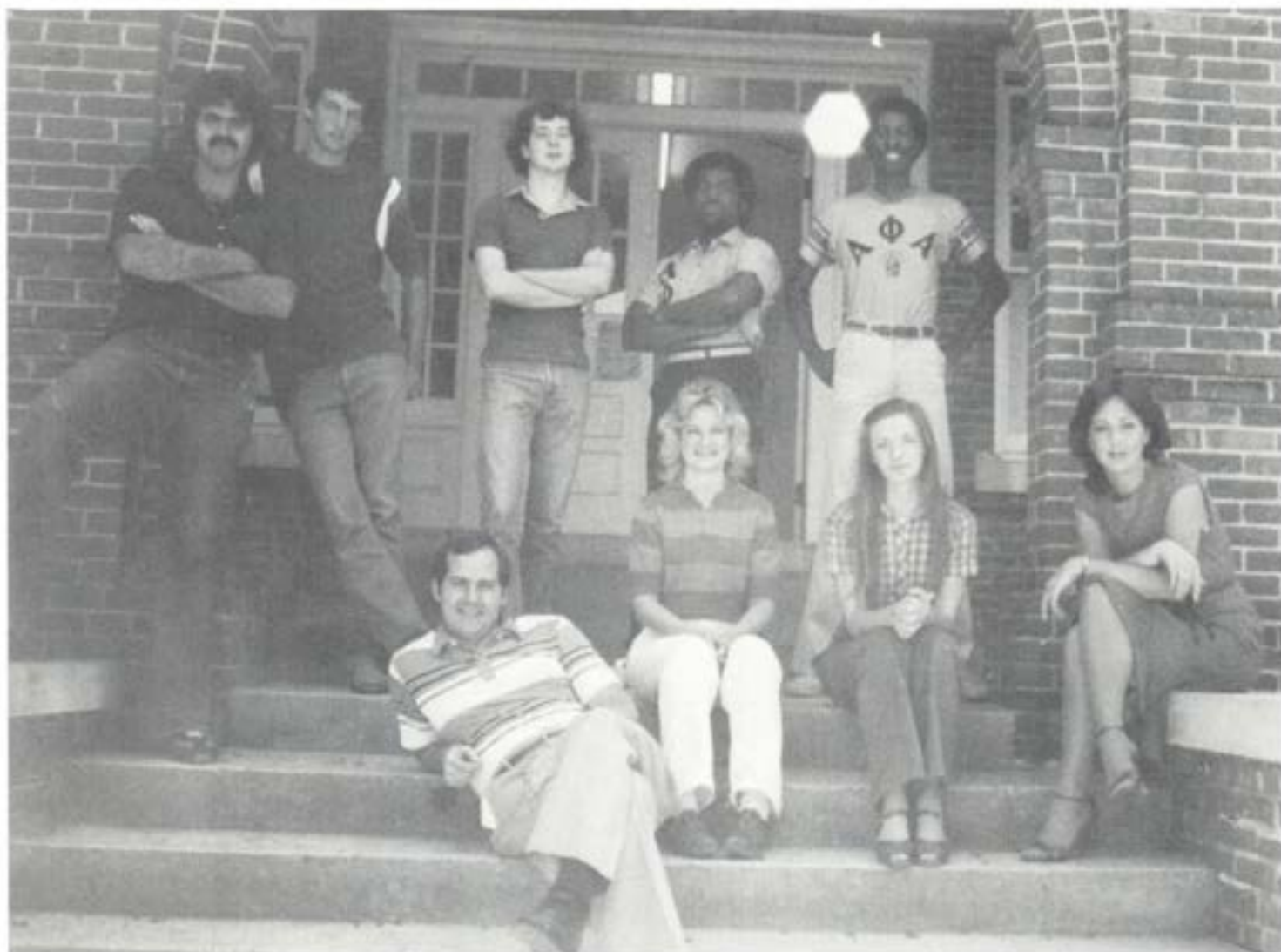

First row, left to right- Charles Bailey- Campus activities director, Kathy Taylor, Beth Perdue and Marsha Koen. Second row, left to right- James Jester, Bruce Gourley, Sam Plair, Duane Davis and unidentified.

Women's Fellowship of Christian Athletes





Tau Delta Theta





***“Go
Hawaiian!”***



Upward



Bound





Upward

Upward Bound

PURPOSE: To generate the skills and the motivation necessary for success in education beyond high school for youth from low-income families who have academic potential but who lack adequate secondary school preparation. For the major number of participants in the Southern Arkansas University Upward Bound Project the inadequate secondary school preparation is a result of severe rural isolation.

GOAL: To increase the academic performance and the motivational level of enrollees so that such persons may complete secondary school and successfully pursue post-secondary programs.

OBJECTIVES: To receive academic instruction and tutoring within the context of courses being studied by the student at the secondary school and/or to participate in activities such as field trips to museums, educational institutions, theaters, and movies that have as their purpose the intellectual, social and cultural development of such students and to receive individualized guidance, counseling, and orientation in career opportunities and requirements for post-secondary education including preparation of admission and financial aid.

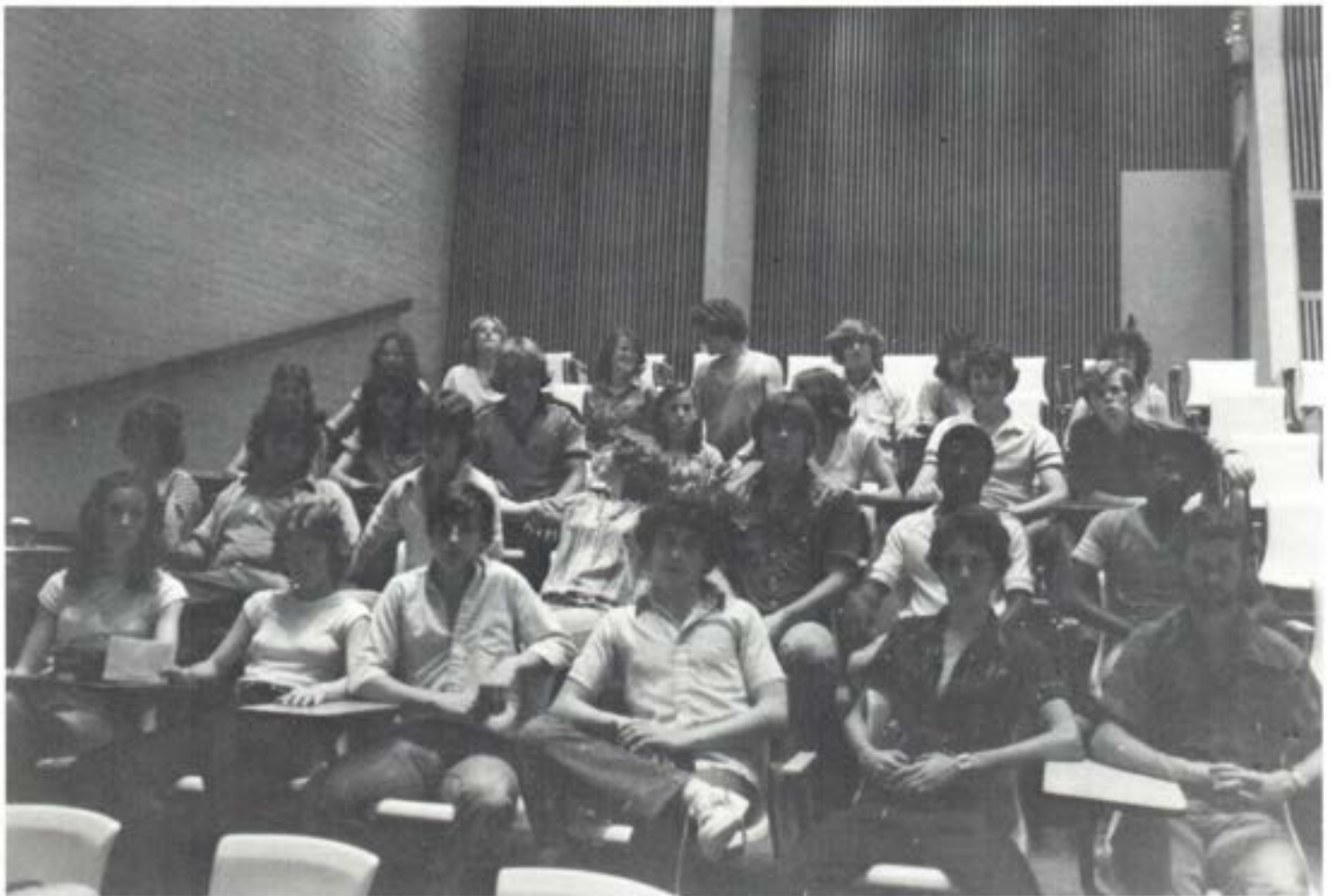

Bound

Phi Beta Lambda



First Row, Left to Right: Rita Abernathy, Jerri S. Puska, Penny Smith, Kandi Anderson, Gigi R. Beaton - President, Dr. David Rankin - Advisor. Second Row, Left to Right: LouRetta Latin, Billy Burton, Susan Turner, Gay Johnson, Terrie N. Høglund - Secretary, Georgia Johnson. Third Row, Left to Right: Ronald Hughey, Glen Pate - Vice President, Karen Roberson - Reporter, Robert Reaves - Parliamentarian, Teresa Owen - Public Relations, Ricky Sisson.

Society For Collegiate Journalists





Front row, left to right: Diane Harwood, Debbie Nutt, Janis DeMuth. Second row, left to right: Tami Lewis, Pearl Foster, DeLynne Smith, Barbara Gollan, Cindy Albright, Gina Lambert, and Donna Holmes.

Bussey Hall



Left to right: Pearl Foster, Vice President, and Donna Holmes, President.



Sigma Pi



First row, left to right: Advisor-Dr. Richard Ambler, Mitch Tiffany, Jim Rixse, Advisor-Jim Morgan, *Larry Smart, Stan Sims, Marc Whitehead, Brian Hooper, John Walker, Sec.-Russell Leggett, Myron Leggett, Tim McBrayer, Marc Parker, Donnie Ruple, Pres.-Carl Plyler, Herald-Kelvin Smallwood, Dan Cardwell. Second row: Chris Evans, David DeJonge, *David Hill, Jerry Cobb, Jay Allen, Gregg Parrish, Mitch Whitehead, Keith Cline, Johnny Vickers, *Mason Cozart, Jeff Alexander. Third row: Sgt. at Arms-Roy Longino, *Denny McCorkle, *Danny Glass, Terry

Roberts, *Steve White, Max McMahan, V-Pres.-Doug Greenwood. Back row, Bobby Jordan, Darcy Swafford, Perry Swafford, Jeff Jester, Treas.-Ken White, *Bo Plyler, Russ Roop, Mike Norton.

* Denotes Alumni

Not Pictured: Scott Rowland, Claude Merriman, Nolan Slack, Ed Powers, Wes Root, Yong Lee, Robbie McAdoo, George Merrill, Marcus Caldwell, Bill King, Vic Bishop, Jim Jones, Doug Cherrie, Gary Benoit, Mike Felts.

Sigma Pi Orchids



First row, left to right- Nanette Antoon, Kelly Griffith, Julie Black, Nancy Keesly. Second row, left to right- Gina Lambert, Jo Ann Kirkpatrick, Sarah Ptuit, Shelby Knottingham, Mary Whitehead, Pearl Foster.



Student Government Association





Margie Adams



Marsha Bailey



Diana Ball



Judy Burks



Juanita Casey



Barbara DeWoody



Jayna Harrington



Sherri Hickman



Joyce Johnson



Helen Kohlenberg



Denise Langley



Cindy May



Lepaine McHenry



Dorothy McWilliams



Cathi Pendergraft



Diane Ray



Sallie Rosenaur



Lesa Staggs



Sharyn Stanley



Anita Walker



Edna Walker



Karen White

PHI LAMBDA CHI



PHI LAMBDA CHI LITTLE SISTERS





**MISS SAU 1981
VAUNDA PEARSON
AND
HER COURT**



Miss SAU Contestants left to right: Vaunda Pearson, Christie Rhyme, Gina Hardin, Tami Lewis, Julie Lack, Anita Groves, Roberta Meeks, Teresa Duran, Kathy Mooney



1st Runner-Up, Teresa Duran

2nd Runner-Up, Gina Hardin



Miss Congeniality, Roberta Meeks



Alpha Honor Society



Front row, left to right: Carla Turner, Sheri Simmons, Barry Waters, Randy Hayes, Dana Reid Langley, La Nita Clark, Sandra Smith, Donna Dailey, Jeanette Norwood, Mary Daniels, Teresa Owen, Angela Jester. Back row, left to right: Kyla Dillard, Beth Perdue, Jim Parks, Robert Reeves, David Rebarcak, Frank Selman, Randy Machen, Terry Kyle, Mark Lewis, Carl Stevens, Anil Patel, Siu Chi, Leanne Johnson, And Dale Whitman (sponsor).



Alpha Honor Society is a scholastic honor society which recognizes outstanding scholastic attainment and which encourages the development of leadership and intelligent living. Membership is open to freshmen and sophomores with a cumulative grade point average of 3.5 or better and is the highest honor that can come to underclassmen for academic excellence.

Left to right: Jim Parks, reporter, Randy Machen, vice president, Teresa Owen, president, Donna Dailey, treasurer, Beth Perdue, secretary.



Political Science Club



First row, left to right: Debbie Nutt, Mary Whitehead, Joanie Sardo. Second row, left to right: Joe Inscore, John Griffin, William C. Nolan-Co-sponsor and James Willis-Co-sponsor (not pictured).

ROTC — *Is more than just a college course . . .*

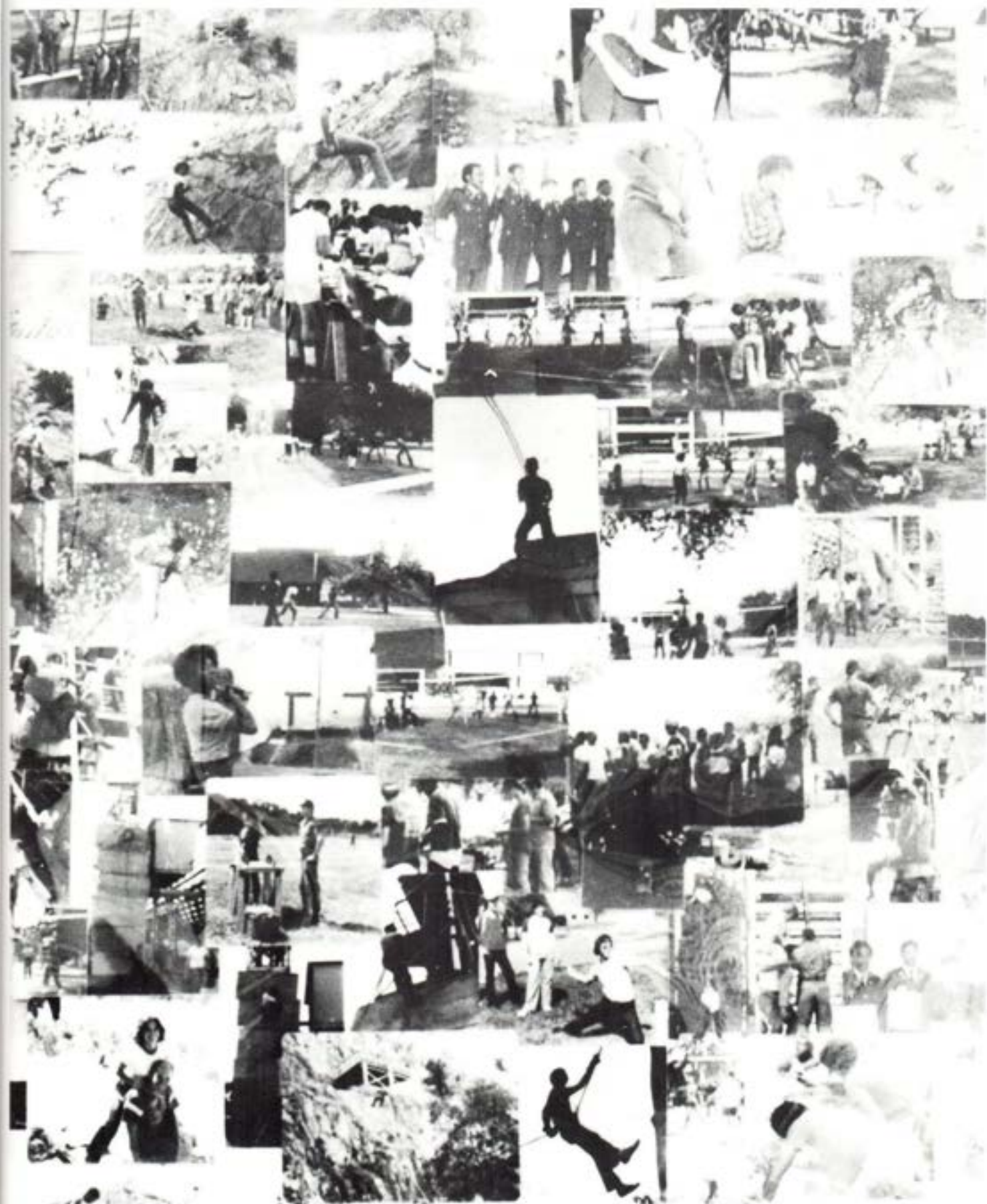

Top: Theresa Jolly "On
Rappel"
Middle Left: Stacey Vera
"On Belay"
Middle Right: Cadets Jones
and Jameson Evacuate
Casualty Down Rugged Cliff
Bottom: Charles Barton

Rappelling



Active in sports



The Rifle Team from Left to Right Rear: Hash, Roberson, Parker, Burgess. Left to Right Front: MSG Hammett (Coach) and Scott.

Scott lines up the bull.



Orienteers line up at the start grid.



Competitors check out the master map.



Where's the start grid?

From SAU campus to the Mississippi



Top Left: Cadets tour historical Vicksburg.
Top Right: Hey! Lets float the river!
Middle Left: Students enjoy a game of volleyball.
Middle Right: You can have your hamburger anyway you like it as long as it is well done.
Bottom: The LRC



Ft. Sill, here we come



Top: CH-47 Express to Ft. Sill, Oklahoma
Middle Left: They don't grow mountains like this in Magnolia.
Middle Right: You mean all the way down?
Bottom Left: Piranha, you've got to be kidding!
Bottom Right: The LRC



Community Activities



Top: SGM Sellers keeps his team in step.
Middle Left: Color Guard Left to Right: Dedman, Pegram, Spiller, Burton, and Vera
Middle Right: I'm here for a refill.
Bottom Left: Senior cadets demonstrate rappelling at the junior high school.
Bottom Right: Cadet Womack teaches junior high school students on the techniques of rappelling.





Top: Shoot? I can't even see him!
Bottom: Burton, left, crosses a danger area.





Hey, watch those hands.

FTX

Now I know why the army call it
"MESS".





Top: Cadets keep fit and prepare for advanced camp.

Middle Left: Only 2 more miles to go.

Middle Right: I'll take this one, it's pretty.

Bottom Left: Learning how to use one and two rope bridges.

Bottom Right: Danny Nix gets ready to frag the bad guys.

Labs are fun but PT?





Top: Cadets Left to Right: Sisson, Cobb, Jones and Short are recognized for superior performance.
 Right: Theresa Jolly displays a hard earned orienteering trophy.
 Left: Scott presents Short with Arkansas Collegiate Rifle League trophies for top notch shooting.

You work hard but it pays off



Left to Right: Ray Carroll, Glen Hawkins, Derwin Roy, Kenneth Cooksie, Larry Rhodes, and Danny Lowe

Alpha Phi Alpha



Seated left to right: Sherrie Rogers, Marcus George, Candy Black, Debbie Nutt, Pam, Clark, Zandra Tatum, Deana Clark, Beth Cameron, Cathy, Black, Renee Eudy. 2nd row left to right: Carla Jackson, Shirley George, Dan George, Stacey Dumas, Lisa Cline. 3rd row left to right: David Kirkpatrick, Allen Franks, Mike Drake, Bill Cole, David Drake, David Cole, Dave Rebarcak, Mason Cozart, Mark Henry, Don Pierce

Wesley Foundation

Left to right: Mike Drake, Representative; Renee Eudy, Representative; Bill Cole, Vice-President; Lisa Cline, Secretary; Don Pierce, Representative; Debbie Nutt, President



The Wesley Foundation is a Ministry of the United Methodist Church. The objectives include: sharing Jesus Christ's gospel with others; deepening one's understanding of the Christian Faith; clarification of moral values; providing an atmosphere of mutual respect for individuality and genuine concern for humankind.



Bottom row, left to right: Barry Baker, Alecia Jurls, Claudine Mitchell, Kathy Dugan, Annette Kennedy, Glenda Burkham, Pam Talbert, Donna Smith, Jan Mitchell. Top row, left to right: Wesley Burkham, Joe Jaggars, Stewart Cearley, Stan Kesterson, Cindy May, Gene Jaggars, Mike Turner, Ann Baker, Jeff Swilley, Mark Mitchell, Janey Mitchell, Scott Glass, Kris Taylor, Cindy Sutton, Jeff May, Chich Watson, Mike Roper, James Cannon, Roland Pointer

Missionary Baptist

Student Fellowship

The Missionary Baptist Student Fellowship is sponsored by Calvary Baptist Church of Magnolia. At present they meet every Wednesday night at 7:00 in the fellowship hall of Calvary Church. The M.B.S.F. is now making plans to move into a student center on the campus in the near future.

The purpose of the M.B.S.F. is to provide Christian fellowship among college students and to promote the cause of Christ on the campus of S.A.U. The M.B.S.F. year consists of Bible studies, guest speakers, Christian films, open discussions, going to other churches and putting on programs, fellowships and different types of outings.

1980-81 Officers:

President - Jeff May
 Vice-President - Mike Roper
 Secretary-Treasurer - Alicia Jurls
 Reporter - Randy Crank
 M.B.S.F. Director - Barry Baker



First row, sitting left to right: Sima Shakiba-Iran, Mahin Ghavami-Iran, Anil Patel-India, Altaf Hossain-Bangladesh, Md. Ibrahim Rahmatullah-Bangladesh. Second row, kneeling left to right: Ismail Elahi-Bangladesh, Fabricio Morales-Mexico, James F. Willis-USA, Rebecca L. Willis, Sponsor-USA, Dawood Ayelani-Iran. Third row, standing left to right: Siraj Dullah-Bangladesh, Chi Siu Keung-Hong Kong, Sattar Shakiba-Iran, Minh Vu-Vietnam, Teymoor Mohammadzadeh-Iran, Masoud Nahvi-Iran, Zahed Chowdhury-Bangladesh, Abduldaiem Abdulellah-Jordan

International Club



The International Students Club is made up of students from many nations. The club serves as a way for these students to share each other's culture, as well as providing international students with new friends, both from foreign countries and the United States.

Photo left:
International Officers





Baptist Student Union



*Jayna Harrington, Cindy Sutton, Susan Turner,
Stacy Key, Alice Blanchard, Jamie Veneable*

*Dana Spruell, Becky Walding, Scott Crenshaw,
Jeff Morgan, Karen Posey, Cindy Inlow, Tracy
Collins*



Executive
Council

Freshman
Council





BSU is a student lead Christian organization whose objective is to lead students and faculty members to commitment to Jesus Christ as Savior and Lord. BSU is a place of involvement in the study of Biblical faith, Christian life, academic disciplines, recreation, and fellowship. BSU is a home away from home. BSU is people!





Black Students Association



The Black Student Association annually sponsors the BAS Beauty Contest, Black History Week, and this year they sponsored State Senator Julian Bond.

Left to Right: Ms. M. Brown, Sponsor; Thelma Sanchez, Secretary; Barbara Todd, Parliamentarian; Tony Zachary, President; Jerome Hamilton, Vice-President; LaQuita Morrison, Treasurer



**Health,
Physical Education, and
Recreation
Majors
and
Minors**

Health Physical Education and Recreation

SAU HPER

The Association for Health, Physical Education and Recreation is designed to encourage close relationships between professional majors and minors, and between professional students and the faculty. Activities are planned to provide opportunities for desirable experiences in professional preparation and growth not found in curricular activities.

SAU Cheerleaders



Lisa Cline



Donna Holmes



Karla Jackson



Lou Ann Cloy



Anita Adams



Cindy Hopkins



Renee Moore



Georgia Maddox

CHURCH OF CHRIST STUDENT CENTER



Bottom Row Left To Right: Michael Hill, Rhonda Baskin, Tony Zachery, Mary Daniels, Nancy Stewart, Carol Jackson, Kathy McCoy, Jim Gann, Janet Gallman, Jerry Gallman, Kevin Randolph. Second Row: Lawrence Yon, Shane Smith, Brenda Smith, Micheal Hannah, Cindy Loe, Frances Mayfield, Judy Sisson, Harley Sisson, Steve Lance, Stewart Davis, Dalynne Smith, Paula Gower Williams, Ronnie Williams. Top Row: Robert Reaves, Larry Copeland, Eddie Randolph, Jimmy Woods, Will Robbins, Juerga Smith, DeWayne Sampson, Calvin McGee, Rex Graham, Perla Varner, LaNita Clark, Kelli Burress, Karyl Burress, Chris Burress, Wayne Burress, David Coats, Alan Edwards, Joy Lynn Edwards



Located across from the Greek Theatre, the Church of Christ Student Center was established in 1971 to encourage the spiritual growth of our university age students. The center provides an environment for cultivating friendships among Christians. Outings this year included trips to Mt. Petti Jean, a retreat in Searcy, and a workshop in Tulsa, Oklahoma.



Acacia



First row, left to right: Joe Coulter (Senior dean), Jeff May, Tim Cigainero and Paul Patterson. Second row, left to right: Jody Hale (Secretary), David O'Dell, Aubrey Lee and Jim Parks (President). Not pictured: Buddy Dodson (Junior dean), Tommy Reddick, Ron Harris, Will Robbins, Dr. Sheets (Advisor) and Dr. Putnam (Advisor).

Alpha Kappa Alpha





SAU Rider Line



Captain, Vaunda Pearson and Co-Captain, Karen Kimbell.

About the Rider Line

Members of the drill team include: Wanda Biddle, Gina Blais, Valinda Collins, Belinda Coleman, Stacey Dumas, Laura Evers, Kelly Griffith, Gaye Johnson, Cindy Jones, Lisa Kendrick, Donna Marshall, Cindy Montgomery, Terri Neal, Sophia Nisley, Christi Rhyne, Glenda Rice, Cheryle Smith, Dana Spruell, Zandra Tatum, Kim White, Annette Wilson. Advisor: Candy Adams

The Rider Line is a new addition to SAU's super-spirited student activities. The team of approximately twenty-five performs at home basketball and football games and pep rallies. The Rider Line appeared on PM Magazine in February, 1981. The team specializes in top-rate high kick and dance routines. The Rider Line is fast becoming a part of SAU tradition.

The Rider Line is lead by Captain Vaunda Pearson and Co-Captain Karen Kimbell. Advisor for the team is Candy Adams.







Newmasters Art Club

Sponsors: Willard Carpenter
Dianne O'Hern

Officers: Jana Crank, president
Alice Chaudoir, vice-president
Crystal Taylor, secretary
Rhonda Millican, treasurer

Members: Chris Nadaskay
Laurie Cloud
Liz Bullock
Carla Turner
Rhonda Millican
Crystal Taylor
Kathy Nichols
Jana Crank
Pat Skinner
Shirley Combs
Jackie Stubblefield
Annette Comeau

THE BRAY

(USPS 063-500)

Co-Editor.....Cindy Emerson
Co-Editor.....Cathie Christie
Ad Sales.....John Roetzel
Business Manager.....Annette Comeau
Layout Supervisor.....Cathy Henderson
Production.....Gwen Dodson, Ken Walker
Circulation.....Deva Roetzel
Sports.....Scot Crenshaw, Frank Kenney
Photographers.....Ken Walker, Louis Reynolds
Reporters.....Marsha Koen, Gwen Dodson, Deanna Gillaspie
Typesetters.....Cindy Kauffman, Crystal Reed
Adviser.....Charlotte Walker

Official publication of the student body of Southern Arkansas University, Magnolia, Arkansas. Published every Friday, except during vacation periods, holidays and term examination weeks. Address all correspondence to The Bray, SAU P.O. Box 1400, Magnolia, Arkansas 71753. Second class postage paid at Magnolia, Arkansas.

Kevin Newberry types sport copy. Notice the antiquated typewriter.



Dan Bailey and
Anette Comeau.
"Well turn it on,
dumb-ass!"



Annette Comeau during the two day "last issue" party.

Dan Bailey was found running through the school screaming like a maniac. His hair was long and gray with silver tips. His face was lined and contorted. He wore an old ragged coat, and waved his arms wildly in the air. The doctors diagnosed the problem as "acute editor withdrawal", an illness found in persons who edit a school newspaper for more than the usual two semesters. Poor Dan was editor of *The Bray* for three semesters. At last report he was still incoherent. He keeps repeating, "Yea though I walk through the valley of tumor I will fear no tumor because tumor is tumor and tumor will tumor tumor."



The Bray



Standing from left to right, front row: Deanna Gillaspie, Kathy Henderson, Annette Comeau. Back row: Cindy Emerson, co-editor, Cindy Kauffman, Crystal Reed, Cathie Christie, co-editor, Charlotte Walker, faculty adviser.

Alpha Chi

Arkansas Theta Chapter



MEMBERS: Bessie Alphin, Mitchell Brian, Johnny Canady, Jodi Lynn Cash, William Cole, Maxine Cornelius, Jana Crank, Donna Dailey, Ronna Daniels, Barbara Dudley, Mark Edwards, Mae Hasley, Taryn Henderson, Mavis Henry, Melody Jones, James McBrayer, David McVay, Teresa Owen, Robert Reaves, Mary Reddick, Susan Rodgers, Nancy Spears, Cynthia Sutton, Terry Teutsch, Archie Watson, Rita Abernathy, Suzanne Ainsworth, Laverne Beard, Debby Cowart, Matthew Evans, Sherilyn Galloway, Nancy Grantham, Karen Griffin, Glen Hawkins, Georgia Johnson, Jerri Puska, Sara Ragsdale, Leah Seabough, Crystal Taylor.

Alpha Chi

Election to membership in Alpha Chi, National College Honor Scholarship Society, is the highest scholastic honor that may be achieved at Southern Arkansas University. Membership in the society is limited to juniors and seniors ranking within the upper 10 per cent of their classes and who have been approved by a committee representing the faculty of the university. The purpose of Alpha Chi is to promote academic excellence and exemplary character among university students and to honor those achieving such distinction.

Graduation



Honig co-founded Alaska Interstate in 1966. Its diversified energy operations include Indonesian oil and gas activities, U. S. oil and gas exploration and production, the transmission and distribution of natural gas in Alaska, and engineering and construction of oil and gas processing facilities.

Prior to joining Alaska Interstate, Honig was president of United Family Life Insurance Company of Atlanta and, earlier, was president of Allied Security Insurance Company, Charlotte, N.C. he holds a BBA degree from the University of Texas and an MBA degree from Harvard Graduate School of Business Administration.

O. Charles Honig, chairman, president and chief executive officer of Alaska Interstate Company of Houston, was the keynote speaker at Southern Arkansas University's commencement on Friday, May 15.

McAlester Fuel Company, with its Oil & Gas Division headquartered in Magnolia, is a subsidiary of Alaska Interstate which had 1980 revenues of \$262 million.

The graduation ceremony began at 8 p.m. in Wilkins

Stadium on the Magnolia campus. The rain did not seem to damper the spirits of the participants, but it did speed things up a bit.

Degrees were conferred on approximately 170 May candidates for undergraduate and graduate diplomas. They come from 49 different towns in Arkansas — plus the states of Louisiana, Texas, Oklahoma, Kansas and Rhode Island. Approximately 60 December graduates also participated in the ceremony.





This is blank so you may put whatever was left out here.

This is blank so you may put whatever was left out here

Mulerider Staff



Kimiye Tipton
Layout design and production.
Class section editor.

Kelli Marie Mason
Layout design and
production.
Chief photographer





Terry E. Bentz
Editor in Chief



Robin Kelly Campbell Burks
Layout and production



Ceil Holmes
Layout design and production

Staff

Terry E. Bentz, Editor.
Kelli Mason, Chief Photographer.
Kimiye Tipton, Layout design and production,
Editor of class section.
Kelly Burks, Layout production.
Fred Alexander, Layout design and production.
Cindy Albright, Layout production.
Ken Walker, Sports editor and photographer.
Richard Johnson, Darkroom.



Editor's Note

When I took the job as editor of the Mulerider, I thought that my past two years experience would make for a better yearbook with fewer problems. But this was not the case. The same old stuff just wouldn't die.

At the beginning of the year we had a nice size staff, but as the year wore on it slowly dwindled in size. For a while we essentially had a staff of three. By the end of the year we were back to a staff of five, still two short from the start of the year. Some members that eventually quit promised every thing but delivered nothing. There is nothing so frustrating for an editor as to count on a person to work, but constantly be dissatisfied by total lack of dedication. To those people we give little credit.

There were some members of the staff that worked hard and with great dedication. Without Kimiye Tipton the yearbook could have been a loss. She was a great comfort to the staff and me. Kimiye would take a job given her and do it without fail. To her the staff gives it warmest appreciation. Kelli Marie Mason, the backbone of the yearbook, was a true and dedicated member of the staff. As the chief photographer, Kelli took about 85 percent of the pictures for the Mulerider. I say chief photographer, but by the end of the first semester she was essentially our only photographer. Robin Kelly Campbell Burks started working for the yearbook the spring semester. She was a great asset to the book. Fred Alexander and Cindy Albright started work late in the year, but

were lifesavers. They worked hard and long to keep the yearbook on time.

I would like to thank other people on campus that helped the yearbook by making contributions of time or photos. George Henry was a great help with the sports pages and statistics. Cathy Christi, Cindy Emerson and Dan Bailey, all editors of the Bray, were fantastic in their support of the Mulerider. There has been friction between the Bray and Mulerider in the past, but there was nothing but friendship this year. Without their help we might have had a few blank pages. Charlotte Walker and Ila Cook have great shoulders to cry on, and I did on numerous occasions. Finally to Mr. Tom Ford, the faculty advisor for the Mulerider, we give a very special thanks for realizing that we are adults capable of doing a good job without being watched over at all times.

I hope that the Mulerider staff has given to the school something it can be proud of in the future. We have tried to make this a yearbook representative of the whole student body. We realize that this book is not perfect, but we did the best we could with what we had. I am sorry if it wasn't enough. We are sure that there will be those who go over the book searching for mistakes. When you find one think of it as a gift to you. After all, we try to please everyone.

Terry E. Bentz, Editor

In Memory
of
John Lennon
1940-1981



